Local, National and international sports activities are given complete, accurate coverage by Post staff and special writers.

The Washington Post

Cooler, probable showers and moderate northwest winds.

NO. 21,130 | ENTERED AS SECOND CLASS MATTER, POSTOFFICE, WASHINGTON, D. C. | WASHINGTON: MONDAY, APRIL 23, 1934 | THREE CENTS
COPYRIGHT, 1934, BY THE WASHINGTON POST PUBLISHING CO.

Securities Act And Stock Bill Hit by NRA Industry Aids

Durable Goods Plants Lag as Credit Is Withheld.

Congress Is Urged On to Modification

Committee Says Jobs Can't Be Given Due Finance Lack.

By Elliott Thurston.

Spokesmen for heavy industry who were asked by Gen. Hugh S. Johnson for recovery recommendations appealed yesterday to Congress to modify the securities act and the pending stock exchange bill.

"Reemployment is being blocked," George H. Houston, chairman of the NRA committee for heavy industry, declared, "by the presence of laws which choke the flow of money and credit into business and by proposed bills that go even further in these obstacles is so vital to recovthat direction. The elimination of ery that we are outlining the steps the Government should take in order that a real business recovery shall be achieved."

More than half of the industrial workers of the Nation are normally employed in the heavy or durable goods industries. Gen. Johnson has estimated that nearly two-thirds of existing unemployment is due to the continued prostration in the heavy industries.

The committee for these industries, appointed at his instance, speaks not only with authority, since it represents the most important manufacturing interests of the country, but it also speaks officially. It was officially created following the recent code conferences called by Johnson.

Bears Out Post Survey.

The committee's findings exactly coincide with the unanimous views of American industrialists, insurance, savings bank and other officials as expressed to The Washington Post in its recent survey. The committee adds to this vast weight of opinion its own conclusions that the securities act and related restrictive laws are throttling private capital, thereby preventing reemployment, blocking recovery and driving the Government toward bankruptcy.

Coincident with the committee's report, the National Industrial Conference Board made public an estimate that upwards of $4,500,000,000 of accumulated demand now exists for new investment capital. It is to release this pent-up flow of capi-

Continued on Page 2, Column 2.

Hamilton Back With Dillinger

Officers Seize Sister of Former But Bandits Again Escape.

Sault Ste. Marie, Mich., April 22 (AP).—John Dillinger, hoosier desperado, and his first lieutenant, John Hamilton, apparently were reunited tonight after several months' supposed separation in their hiding from the law.

Their whereabouts remained a mystery, but the fact that they again were together came to light with the arrest of Hamilton's sister, Mrs. Isaac Steve, after five Federal operatives flew here and took her into custody for allegedly harboring the two fugitives and a woman companion in her Sault Ste. Marie home last Tuesday night.

Mrs. Steve was held incommunicado in the Chippewa County Jail.

From Hamilton's sister, Federal agents said they learned the two desperadoes and their woman companion fled Wednesday.

Macon Spans U. S. To Rejoin Fleet

Dirigible Moors at Miami From California.

Miami, Fla., April 22 (AP).—Completing a cross-country flight from Sunnyvale, Calif., the Navy dirigible Macon arrived here late today to participate in fleet maneuvers in Caribbean waters.

The giant airship was lashed to the Opa-Locka nast at 7:12 p. m. (Eastern Standard Time), or within 20 minutes after the Macon had settled down above the field for the mooring.

The Macon came in for an easy mooring after circling the area for nearly four hours while officers waited for a mild wind, which had been blowing across the field, to subside.

Olympic Bid Sought.

Berlin, April 22 (AP).—Reports that the Manchukuo government will ask permisison soon to participate in the 1936 Olympic games were circulated here today.

500,000 Cherry Fete Visitors Set Record

$5,000,000 Estimated in Tills of D. C. Stores After Week of Unparalleled Festivity; May Be Made an Annual Affair.

Washington literally set back and gasped last night after a week of festivity unequaled for attendance.

The Cherry Blossom Festival brought more than 500,000 visitors to the city and more than $5,000,000 to local business, it was estimated by officials of the Board of Trade and the Greater National Capital committee, which managed the festival.

A meeting will be called by the District Commissioners soon to consider making the festival an annual event, it was learned.

One civic leader described the festival as "the biggest thing the Board of Trade has ever done." The attendance exceeded that of any inaugural. A dearth of rooms was evident after midnight Saturday.

Thousands of rooms listed with both the Greater National Capital committee and the American Automobile Association were exhausted by Saturday night, and hotels turned away foot-weary visitors. Two appeals to private homes to furnish rooms was made over Station WJSV, and hundreds of residents responded. The first call was broadcast at 11:30 p. m. and the second at 12:45 a. m. yesterday.

While the radio appeals were being made, visitors waited at the offices of the A. A. A. Many were near exhaustion. Others tired of the search for rooms and went to parks or their automobiles to spend the night. A private hospital offered 25 beds, and these were quickly taken.

Most of the visitors came from Maryland, Virginia, New York, New Jersey and Pennsylvania, but every state was represented in the parade of nonresident cars, it was estimated by the AAA.

Many visitors spent yesterday in the city, sightseeing and viewing the cherry blossoms for the last time. The second blossoming of the trees is expected in about two weeks.

Extra police details were called to handle abnormal traffic conditions. Traffic congestion in the

Continued on Page 3, Column 2.

Toll of Mine Blast Now 146; Rescuers Toil

60 Charred Bodies Are Taken From Shaft in Yugoslavia.

Sarajevo, Yugoslavia, April 22 (AP). The number of miners killed in a terrific explosion in Kakanj coal mine near here was estimated officially today at 146, as rescuers continued their efforts to reach those still trapped in distant galleries.

Sixty bodies had been recovered tonight and those still in the mine were listed as certainly dead.

The recovered bodies were charred and mutilated, indicating that death came quickly with the earthquake-like explosion which shook the countryside yesterday.

A graphic account of the explosion was given by a peasant who was plowing in a field nearby.

Earth Heaves.

"The first thing I noticed," he said, "was that my oxen stopped still, standing like statues.

"The next moment there was a thunderous roar; the earth heaved underfoot, and I thought it was an earthquake.

"Then I saw great sheets of flame and dense columns of smoke pouring out of the mouth of the pit. Sirens began shrieking the alarm and a few minutes later the entrance was surrounded by panic-stricken relatives.

"Women, children and old men screamed the names of their relatives down the entrance, which was pouring forth smoke and ashes.

Policeman Fights Old Woman.

"A policeman with difficulty overpowered one old woman who tried to fight her way into the shaft to look for her only son."

All day today bereaved relatives stood around the mine entrance, Christians and Moslems chanting their separate prayers as they swayed with emotion.

One of the men who escaped related that he was blinded temporarily by the blast, but reached safety by hanging onto the tail of the horse he had just unhitched in the gallery. The animal instinctively found its way up and out.

Poison gas hampered the rescue work and several members of the squads were overcome and required hospital treatment.

4 Arabs Go on Trial For Killing American

Bagdad, Iraq, April 22 (AP).—Four Arabs charged with the murder of Ray Fisher, young University of Cincinnati student who was slain in early March while making a canoe trip down the River Euphrates, went on trial today.

A special high court was convened in the tribal town of Diwaniyah, 100 miles south of here. The president of the court is an Irishman while the other judges are natives.

Nats Conquer Macks, 4 to 3; Halt Streak

Schulte Leader in Attack, Pounds Homer; Thomas Goes Route.

By Shirley Povich
(Sports Editor—The Post).

Philadelphia, April 22—It can be done. Washington's club can produce a pitcher capable of going nine innings, and it can win a ball game. This was demonstrated here today as Al Thomas, pitching with his patched arm, and Fred Schulte, swinging with a prolific bat, collaborated to beat the Athletics, 4 to 3, and break a four-game losing streak for the Nationals in the first Sunday ball game to come under the law that attracted 20,306 spectators in this formerly Sabbatical shire.

Thomas, in going a full term for the somewhat bedraggled American League champions, pitched himself a great ball game, despite a tie manufactured by the home side in the eighth inning. Schulte came through with a home run driven into the upper left-field stand in the seventh inning with two of his mates on base to more than offset a score put over earlier in the fray by the A's, then hoisted a high one to left in the ninth to shove across the decisive tally.

Manush Starts Rally.

The telling score in the ninth was started by Heinie Manush after Jack Stone had rolled harmlessly to the second sacker. Heinie bounced the ball off Mahaffey's glove and made first an eyelash ahead of Bill Warstler's throw. Joe Cronin whacked a single that moved the big Dutchman to third, then Schulte lofted that high one that told the tale.

The Nationals were outhit, a dozen safeties to ten, but Thomas was a cagey pitcher outside of that eighth when a homer driven by Frank Hayes, rookie catcher, into

Continued on Page 16, Column 1.

Price-Cutting Tailo May Quit Jail Cell

Judge Promises $100 Fine Will Be Remitted.

Jersey City, N. J., April 22 (AP).—Judge Robert V. Kinkead today indicated that Jacob Maged, tailor, sentenced to 30 days in jail for charging 35 instead of 40 cents for pressing a suit in violation of the State NRA code, may be "given a break" tomorrow.

Maged will be called before Judge Kinkead for a stern lecture. His sentence probably will be suspended and his fine of $100 remitted.

"I believe that Maged has learned that the law has teeth in it and the resultant publicity has convinced others who might be tempted to violate the act that prosecution will follow," Judge Kinkead said.

2 College Youths Arrested In Omaha Extortion Attempt

Omaha, Neb., April 22 (AP).—Two Creighton University freshmen, seized during an attempt to extort $1,000 from Mrs. Sarah Josyln, wealthy civic leader and widow of the founder of the Western Newspaper Union, today faced possible Federal prosecution.

The youths, John E. Flanagan, 17, New York, and Edward Muffitt, 18, Omaha, termed the plot a "prank." United States District Attorney C. E. Sandall said he regarded it as "a serious matter."

Since April 14 Mrs. Joslyn, civic benefactor who donated to Omaha several years ago the Joslyn memorial costing more than $3,000,000, had received three threatening letters, police said. They were turned over to postal inspectors who set the trap with a dummy package resulting in the capture of the youths last night. Flanagan, who maintained today he had received "a terribly raw deal," was arrested on a street car after he had called at the palatial "Joslyn castle" and asked for "that package for Sam" from a maid. He was handed the prepared dummy containing a few small bills.

Muffitt, a star basket ball player, who according to officers admitted he was the author of the plot, witnessed Flanagan's arrest from a nearby seat on the street car a few moments later and slipped away to attend a movie.

Flanagan said he was in no need of money. Muffitt's parents also said their son had everything "he needed."

Spain Torn By Uprising Of Radicals

Madrid Is Besieged by Extremists; 2 Slain and 11 Wounded.

Widespread Strikes in Capital Flare With Bomb Attacks.

Madrid, April 22 (AP).—Anti-Fascists and Extremists laid siege today to Madrid and surrounding towns, leaving 2 dead and 11 wounded in a series of bitter clashes with their opponents and with the authorities.

The disorders, flaring despite heavy government precautions, were simultaneous with a strike in the capital that tied up transportation services and public utilities, threatening to become general.

Extremists were aroused to a furore by a meeting of 40,000 Catholic youths demonstrating their loyalty to the popular Agrarian party in nearby El Escorial, a huge inclosure combining a convent, a church, a palace and a mausoleum, situated in wild and barren country on a mountainous slope 31 miles from Madrid.

Church Is Bombed.

Heavy property destruction accompanied loss of life and personal injuries in Madrid and its suburbs. Seven bombs were exploded in one church on the outskirts of the city, which was partly burned.

An Extremist was killed and two others were wounded in a clash at Madrid's Puerta Del Sol. A child was killed in a fray between Extremists and guards in the suburb Zallecas. An explosion in the same locality wounded another person.

Later four more bombs exploded in various sections of Madrid, one in a bar, another in a broadcasting station, a third in Arenal street and the fourth at the residence of a parish priest.

English Student Wounded.

The wounded included an English student, Allen Deller.

A bomb exploded in front of one of Madrid's fashionable hotels, injuring two persons. Throughout the city there was scattered shooting resulting from clashes with guards.

The city was partly in darkness tonight, with municipal gas lamplighters on strike.

Another factor in promoting the disturbances was general dissatisfaction with the recently passed amnesty law. Reports were circulating in the capital that President Alcala Zamora had withheld his signature. This could not be confirmed.

Extremists attempted to cripple the Madrid-Avila Railroad service by dynamiting the tracks near Avila, but damage was slight.

In Barcelona a number of persons suffered minor injuries and five were jailed in a clash between Syndicalists and Young Catholics when the former tried to break up a Catholic meeting.

2 Firms Face U. S. Charges

Philadelphia and New York Concerns Accused of Misrepresentation.

(Associated Press.)

The Federal Trade Commission announced yesterday it had issued a complaint charging the Carlton Mills Co., Philadelphia manufacturers of knitted fabrics, with misrepresentation of products.

At the same time, the commission announced it had entered a cease and desist order prohibiting the offering by Carlton Mills, Inc., of New York, of free merchandise "when in fact it is not free."

The commission said its records showed no connection between the two companies.

The Philadelphia company manufactures a fabric described as "Persian Kurl," said to be similar in appearance to Persian lamb. The commission said "Persian Kurl" is not Persian lamb, but "is a knitted or woven fabric with a deep curled pile simulating the general appearance of genuine 'Persian' fur."

The New York company was directed to discontinue publishing such phrases as "one shirt free with every three" until and unless a shirt actually is given away without its cost being included in the selling price of the articles sold. The same directions were given as to "free" ties, socks and underwear.

Untermyer Hits Hull's German Trade Policy

New York, April 22 (AP).—Samuel Untermyer, president of the nonsectarian anti-Nazi League, tonight assailed Secretary of State Hull's German trade policies as tending to "open our flood gates to the semi-pauper labor of Germany at the expense of our standards of living."

Untermyer spoke at a concert of the league, which is carrying on an economic boycott against the Nazis. He also called for an investigation of alleged laxity on the part of the Treasury Department in checking misleading labeling of German imports.

7,000 Auto Men to Quit At Cleveland

Fisher Body Employes Demand Recognition and Pay Pact.

Rehiring Dispute Brings Walkout at St. Louis Affecting 3,100.

Cleveland, Ohio, April 22 (AP).—James P. McWeeney, American Federation of Labor organizer and president of the Cleveland Metal Trades Council, announced late today a strike of 7,000 men at the Fisher Body Co. plant here would begin at 7 a. m. tomorrow.

The company made public no statement.

Machinists, tool and diemakers, body makers and practically every craft employed at the plant, all members of the United Automobile Workers Federal Labor Union, No. 18614, will walk out, McWeeney announced. He said the vote was unanimous.

The union seeks wage agreements and recognition, McWeeney said. The strike vote climaxes 10 months of unrest.

On April 10 union officials announced a union committee had been recognized for purposes of collective bargaining. Union officials at that time said the recognition was the first given by the company in any of its plants to a duly accredited union of the American Federation of Labor.

The joint board of adjustment of the local union met today with L. R. Scafe, general manager of the company; E. J. Gleason, production manager; James D. Lyle, personnel director, and Michael J. McCarthy, Detroit, safety director of Fisher Body, to outline grievances.

A working agreement prepared by the union was presented to the management and definite answers requested, John C. Barksites, union financial secretary, said.

3,100 St. Louis Auto Workers Called Out

St. Louis, April 22 (AP).—A strike of 3,100 employes of the St. Louis Chevrolet and Fisher body plants, was called late today by the executive committee of the Federated Automobile Workers of America.

John G. Bostwick, president of the International Automobile Workers organization, said the decision to strike grew out of the refusal of the two companies to reemploy 118 men, most of whom had been active in union affairs, and of company officials to enter into negotiations with the union.

Authority to call the strike was given the executive committee April 12 when 95 per cent of the union's mebership voted to follow the committee's dictates.

In announcing the strike, Bostwick called upon the workers for "peaceful picketing," commencing at the two plants tomorrow.

Laura Ingalls Home With Andean Air Mark

Miami, Fla., April 22 (AP).—Laura Ingalls, Brooklyn aviatrix, was "back home and glad of it" today with the achievement of her goal—the distinction of being the first American woman to fly the Andes alone.

She arrived here at 11 a. m. to complete with a short hop from Havana the 16,000-mile aerial tour of Central and South America which she began in Miami on March 8. She said she probably would continue homeward tomorrow.

Boy Shot by Gunmen In Critical Condition

Lincoln, Neb., April 22 (AP).—The condition of Luceen Marshall, 12, wounded by a gunman's bullet, continued critical tonight, and Dr. George E. Lewis, attending physician, said his chance for recovery was "very remote."

He was wounded Friday noon near the start of a ten-mile gun battle between a police cruiser and an automobile carrying three former convicts identified as bank robbers. One gunman was killed and the other two captured.

Coast Guard Saves 27 As Fishing Boat Sinks

New York, April 22 (AP).—A boat bearing 27 New Jersey men on a holiday fishing trip struck a submerged pile in Fireland inlet off Long Island today and sank.

Coast Guardsman Walter Eldridge, in an observation tower ashore, saw Captain Alfred wave a red flag as the boat, the Picinia, started sinking. A boat was sent out at once and five minutes later picked up the men.

Insull Chats as Ship Rocks in Stormy Sea

S. S. Exilona, April 22 (AP).—Although still complaining of rheumatic pains, Samuel Insull, drawing closer to America and a Chicago courtroom, weathered a rough sea today with apparent ease.

The former utilities magnate did not venture on deck, but spent the hours in the salon chatting. The ship is expected to pass Gibraltar and emerge into the Atlantic about noon Monday.

NRA Cuts Mine Wages To End Strikes in South; President Urges Peace

Cannon's Secretary To Take Stand Today

Post Staff Photo.

Miss Ada L. Burroughs, on trial with Bishop James Cannon, jr., on charges of violating the corrupt practices act, will take the witness stand today. She is shown in this exclusive picture leaving court with a friend.

By Frank Getty.

Miss Ada Burroughs, the solemn, self-effacing "little woman from Virginia," whose part in the alleged conspirary the Government must establish if it hopes to convict Bishop James Cannon, jr., of violating the corrupt practices act, will take the witness stand in her own defense today.

As former treasurer of the "Headquarters Committee, Anti-Smith Democrats," Miss Burroughs reported to Congress only $17,300 of the total of $65,300 contributed to the 1928 Presidential campaign. The prosecution charges she had knowledge of the additional contributions; Miss Burroughs' defense is she had none at the time the final report was made.

The two counts of the indictment on which Cannon and his former secretary are being tried charge them with conspiracy to fail to re-

Continued on Page 3, Column 3.

'Differential' Increased, but Scale Still Exceeds Old Code's.

Operators Warned On Underselling

Roosevelt Asks 21,000 Workers to Get Back on Job.

By Felix Bruner.

A substantial reduction in wages of Southern coal miners under those fixed three weeks ago was ordered last night by the National Recovery Administration in an attempt to bring peace in the Alabama coal fields. Operators in the Alabama field have been refusing to pay the wages previously ordered and as a result 21,000 miners have been on strike.

The new scale, however, still is higher than that provided by the original code and the changes do not affect Northern fields. Thus the differential between wages paid in the North and in the South is widened. The order provides a basic wage in the Alabama field, including Georgia, of $3.80 a day for skilled labor, as compared with $4.60 a day provided in the order of March 31, and $3.40 a day under the original code.

The order was accompanied by a statement by President Roosevelt in which he requested operators to respect the new schedules and asked the miners to return to work under the new rates.

Underselling Forbidden.

A significant provision of the new order is that operators in the Alabama district are prohibited from selling coal in other districts at a price lower than that prevailing in those districts. The section is designed to prevent operators employing cheaper labor from underselling Northern operators, where basic wage scales of $5 or more still prevail.

"All employers are requested to respect their schedules and all employes are requested to go back to work on these rates at once," the President said.

"All employers and trade unions have been most patriotic and considerate in the meantime and we have no criticism to make of either for any action taken up to date. It is now time for all concerned to cease controversy, get back into production on this rate and with least possible delay.

"On the question of Southern wage differentials, the recovery act (section 7c) recognizes differentials according to locality. It is not the purpose of the Administration, by sudden or explosive change, to impair Southern industry by refusing

Continued on Page 2, Column 5.

U. S. Speeding Plans to Form Relief Towns

Corporation Organized to Finance Farm Units for Needy.

(Copyright, 1934, by the Associated Press.)

A Federal corporation is being formed to control cooperative farm communities for the benefit of stranded populations.

The corporation, set up under the Emergency Relief Administration, not only will establish a uniform policy for these communities, but will "lend" live stock and tools to share croppers, tenant farmers and others.

Lawrence Westbrook, former Texas relief administrator, is working out the plans for the cooperative communities, which will be similar to the subsistence homestead projects directed by the Public Works Administration. Thousands of acres have been offered the Government as gifts, or at nominal prices for the farm communities.

To Provide Work.

Most of the projects—designed to care for people stranded in cities, oil fields and coal fields, who have some agricultural background—will follow the general outline of the Woodlake Community, operated in Trinity County, Tex., by "Texas Rural Communities," a corporatino.

Westbrook said yesterday that the projects were being planned primarily to provide work opportunities rather than relief. In no instance will gifts be made, he said. Whatever is received eventually will have to be paid for. The Government will retain title to cows, mules or other live stock.

The new Federal corporation will

Continued on Page 3, Column 4.

Inflation Bills Test at Hand For President

Silver Aid, 30-Hour Week, Bank Pay-Off Action Due This Week.

(United Press.)

President Roosevelt faces vital tests of strength this week with organized Congressional minorities attempting to force action on inflationary measures, silver legislation and the 30-hour work week.

The Chief Executive's attitude toward silver failed to satisfy the majority of Western Senators who reviewed all phases of the problem at the White House Saturday.

Senator Elmer Thomas (Democrat), Oklahoma, summoned 30 Senators who are interested in silver and other monetary proposals to meet at 10 a. m. today when Mr. Roosevelt's position will be explained and a plan of action adopted. The committee which conferred with the President met yesterday and prepared its report and recommendations to the large group.

President Fights Curb.

The United Press learned that most of the silver Senators still favor mandatory legislation, although Mr. Roosevelt made it plain at his conference that he would not consider such action and preferred instead purely permissive measures. The President told the conferees he

Continued on Page 2, Column 1.

Carmela Ponselle Improves.

New York, April 22 (AP).—Carmela Ponselle, opera singer and sister of Rosa Ponselle, a leading soprano of the Metropolitan Opera Company, was reported in an improved condition today in a sanitarium. She is suffering from a gall bladder ailment.

13 Get Prison In Carol Plot

Eight Army Officers Are Degraded in Addition to 10-Year Terms.

Bucharest, Rumania, April 22 (AP). Eight Rumanian officers, including one who helped King Carol return from exile, and five civilians charged with conspiring against Carol's life today were convicted of high treason and sentenced to ten years' imprisonment.

Col. Victor Prekup, who aided the King's dramatic return from Paris four years ago, and the other officers were "degraded" and deprived of their rank. The civilians were fined $1,000 each.

A military court deliberated all night before returning a verdict at 6 a. m. today.

The government charged the alleged plotters planned not only to kill King Carol but also his friend, Mme. Magda Lupescu, members of the King's family and the entire cabinet by bombing the Domniska Balazcha Cathedral at a midnight Easter service.

All those convicted are Transylvanians. They include Gen. Schmidt, head of the poison gas department; Capt. Mocyulzcy, inspector of gendarmerie; Maj. Nicoara, engineering staff; Col. Patraulea, and Prof. Gomoju, leading surgeon and close friend of Princess Helen, former wife of Carol.

Cave Explorer Dies in Plunge Near Floyd Collins Death Pit

Glasgow Junction, Ky., April 22 (AP).—Paul Turner, 25, was killed today while exploring the 65-foot depths of a new cave, and rescue efforts have failed to recover the body, which is wedged between rock about 20 feet from the cave entrance. The cave is about 6 miles from Sand Cave where Floyd Collins lost his life in a similar exploration in 1925.

Turner, accompanied by Donald Byrd, 15, went to the entrance of the cave this morning, and Turner proceeded to lower himself into the unfathomed depths, hoping to develop the cave for tourist purposes. After about five minutes Byrd heard Turner fall, apparently asphyxiated. he boy soon was joined by cave guides and explorers from Glasgow and by 35 CCC workers encamped nearby, but several hours of effort to retrieve the body proved fruitless.

After oxygen was pumped into the cave with long hose, Cal Rogers, Loren Nelson and John Nelson cave guides from Glasgow, descended at 65 feet in a sheer drop, at the bottom of which they found the body. A rope was tied around the body and, after three rescuers reached the surface, an effort was made to draw it to the top. It was hen that the body became wedged between some rock in such a fashion that it was difficult to dislodge it or for the rescuers to descend to it.

Turner, a truck driver for the State highway commission, found the cave when quarry workers located a hole about the size of an orange several days ago. On Friday, Turner enlarged the opening slightly, and built a log fire there, to loosen the rock and enable him to further enlarge the opening. This fire, cave guides believe, caused his death, by using all the oxygen in the cave.

Thousands Jam Town To See Trotzky's Villa

Barbizon, France, April 22 (AP).—Leon Trotzky's shuttered villa was the hub of a great traffic jam today, as thousands of Sunday tourists crowded into the village where the Russian exile was discovered hiding a week ago.

While police kept the crowds moving, no word came from the villa as to what efforts Trotzky is making to leave the country. It was presumed by observers that he still was awaiting the necessary visa to return to Prinkipo Island, where the Turkish Government formerly gave him refuge.

Anglo-Italian Arms Talk May Aid World Cut

Waning Hopes Pinned on London Parley Success.

London, April 22 (AP).—Hopes of curbing the European armaments race and relieving the increased tension between France and Germany tonight were pinned desperately to Anglo-Italian conversations to be inaugurated here tomorrow by Mussolini's envoy, Fulvio Suvich, foreign undersecretary.

The New Japanese declaration of policy, threatening activities of western powers in China, is expected to occupy the talks between Suvich and British ministers to a lesser degree.

They will discuss all International problems of vital interest to England and Italy, it was announced.

No engagements were made for Suvich this evening, after his arrival from Paris, but tomorrow morning he will begin a series of interviews with Prime Minister MacDonald; Sir John Simon, foreign secretary; and Capt. Anthony Eden, Lord Privy Seal.

A more aggressive attitude by Italy than Great Britain is expected to be directed toward the Japanese manifesto. Italy's concern over what its responsible leaders have openly described as a Japanese menace to the western world is attributed here to Japanese-Italian friction in Abyssinia as well as Asia.

But Mussolini and Suvich have been plain spoken in criticizing Japan, which was attacked most recently in connection with the introduction of Italy's armaments budget.

England will be inclined to soft-pedal the Japanese problem, it was learned authoritatively.

A new approach to disarmament in an effort to break the existing deadlock caused by France's condemnation of four-power negotiations is the main objective of the Anglo-Italian talks.

Italy's scheme for limitation of armaments at present levels and a defensive rearmament of Germany is now at the forefront of the discussion, due to the apparent hopelessness of British demands for actual disarmament.

Paris Stands Firm On Arms Question

Paris, April 22 (AP).—The hopelessness of further efforts to disarm Europe were indicated today to Fulvio Suvich, Italian undersecretary for foreign affairs, in an hour's talk with Premier Gaston Doumergue.

France's refusal to "legalize" rearmament of Germany or to undertake to restrict her own military strength under such circumstances was reiterated before Suvich proceeded to London for an attempt to find a way out of the deadlock.

Paris is standing firmly by its position and declines to discuss Mussolini's arms limitation scheme or other plans, Doumergue indicated, except at Geneva, where Germany has shown no intention of returning.

Roosevelt Nearnig Test on Inflation

Continued from Page 1.

wanted to keep a free hand over his monetary program.

Administration leaders, however, were not as concerned about this situation as they were about the drive for inflation which is gaining momentum in the House.

Speaker Henry T. Rainey, Majority Leader Joseph Byrns and other House leaders discussed the approaching battle during a week-end fishing trip in Virginia. The bloc supporting the McLeod bill, which calls upon the Government to redeem deposits in closed banks, has served notice that it will seek to force a vote on the measure today.

Proponents of the Frazier-Lemke bill, which would authorize the Government to issue greenbacks to refinance farm mortgages, said they would make a new effort during the week to get sufficient signatures to a petition to force the measure out of committee and onto the floor for action.

White House Opposes Both.

President Roosevelt and his fiscal leaders have thrown their full opposition against both of these proposals, declaring them to be highly inflationary and unworkable.

Dissatisfied with the lack of action on his 30-hour work week bill, Chairman William Connery (Democrat), Massachusetts, of the House Labor Committee said last night he and a group of labor leaders would seek a conference with President Roosevelt this week to get his viewpoint on the measure.

In his recent conference with Congressional leaders, President Roosevelt did not include the Connery bill on the list of Administration measures he wants passed. Connery has threatened to petition the Rules Committee to force consideration of his measure unless the group acts voluntarily.

Doubt that the House leaders would be able to throttle the inflationary movement revived current reports that an effort might be made when the House is reorganized after the November elections to replace Rainey and Byrns as Administration chieftains.

"Whips" Needed.

Observers have pointed out that there will be an urgent need for stronger leadership in the House if the present ponderous majority is whittled down by the fall elections. Speaker Rainey is not in sympathy with the President's stand on silver legislation and has repeatedly urged the need of remonetization. Also, he publicly urged the need of legislation to redeem deposits in closed banks after the Chief Executive had stated his emphatic opposition to the McLeod bill.

What Happened When Pilot 'Dropped In'

Post Staff Photo.

This plane's nose was snubbed when Jack Stuart, student aviator from Beacon Air Field, Groveton, Va., landed in his aunt's front yard at Franconia, Va., Saturday. The engine stalled and the flier was Compelled to attempt a forced landing.

NRA Aids Hit Securities Act

Durable Goods Men Say Credit Flow Is Sharply Cut.

Continued from Page 1.

tal that the heavy industry committee appeals to Congress for prompt relief from the restrictions which are not regulating, but paralyzing capital activity.

The committee report, as made by Chairman Houston, who heads Baldwin Locomotive and Standard Steel Works, said:

"Code Authorities, Code Committees and All Employers in the Durable Goods Industries:

Seek to Aid Government.

"American industry, feeling deeply its responsibility to the 10,000,000 persons still unemployed, is trying to aid the Government in a plan that will restore work by reviving the private spending that has always been the backbone of our economic system, and thus make unnecessary the huge spending of public funds.

"Reemployment, however, is ing blocked by the presence of laws which choke the flow of money and credit and by proposed bills that go even further in that direction. The elimination of these obstacles is so vital to recovery that we are outlining the steps the Government should take in order that a real business recovery shall be achieved.

"Reemployment must be found largely where unemployment now exists—that is, in the production of durable goods which are paid for to a considerable extent by the proceeds of the sale of new securities. Reemployment in these industries is dependent upon a revival of the flow of savings of the people and of available chredit into the securities of private business for the purpose of financing the purchase of durable goods.

"This flow of savings and credit has been blocked by the restrictive provisions of the securities act of 1933, and will be further blocked if the proposed securities exchange bills, S. 2693, H. R. 8720, known as the Fletcher-Rayburn bills, are enacted into law in their present form.

"The Fletcher-Rayburn Bills have been in the hands of the respective committees of the Senate and the House of Representatives for many weeks. Recently they were referred to sub-committees for redrafting. This work has been finished and the new drafts reported back to the full committee. The Senate Committee has reported out its bill and the House Committee is expected to complete its work shortly.

"These bills have been examined carefully by representatives of industry. Specific amendments necessary to meet industry's requirements have been submitted to each member of the Senate and House Committees.

"Amendments to the Securities Act of 1933 have also been prepared to correct the defects of this act, from industry's viewpoint, and to remove the existing restrictions upon the flow of private capital into private business.

"Public attention has been focused by proponents of the Fletcher-Rayburn Bills on the activities of the stock exchanges in opposing this legislation, as if the questions of speculation and trading were the only ones involved in it, thus distracting attention from its effect upon industry itself.

"The representatives of industry have stated frequently that they are in accord with the objectives of President Roosevelt in correcting speculative abuses. Those objectives should and can be realized without further regulation of private business and without throttling the flow of private capital into private business.

Still Halts Flow.

"The Fletcher-Rayburn bills as now worded still contain provisions which would seriously interfere with the operation of private business and would place it under far-reaching regulation by the commission charged with the regulation of the securities exchanges. These bills would further impose such regulations upon every small enterprise throughout the country, which might wish to have its securities traded in through a dealer, to any extent, in any community, no matter how small or how far removed from the great speculative center. In addition these bills would require the periodical reporting of the amount of stock held by each stockholder owning more than 5 to 10 per cent of such stock in any such company. This would discourage men from making large investments in or retaining their present large holdings in such industrial securities.

"Industry has been asked to determine ways and means of creating employment and has been charged with a great responsibility to accomplish this end. It is prepared to accept its full share of this responsibility and to address itself to the solution of this problem if its hands are not tied by restrictive laws.

Grant, who had sprung one spec-

"Industry has stated to the respective committees of Congress its needs with respect to this legislation as follows:

"With respect to the Fletcher-Rayburn bills:

"1. Their scope should be limited to the proper regulation of securities exchanges and to the correction of speculative abuses on such exchanges.

"2. Their scope should not include the regulation of the purchase and sale, through a dollar, of securities which are not registered on a securities exchange. These include the securities of most of the small enterprises throughout the country.

"3. Their scope should not include the regulation of business large and small, or the ownership of their securities.

Law Should Be Reasonable.

"4. Companies issuing securities should be required to furnish only such information as may be reasonably necessary for the protection of investors and should be protected against the disclosure of private information not actually required for that purpose.

"5 Officers, directors and stockholders of all companies should not be subjected to unjustifiable liabilities to civil suits for damages and unusual and excessive criminal punishments.

"With respect to amendments required to the Securities act of 1933:

"1. Companies issuing securities should be relieved from the excessive burden of cost, incident to the accounting and reporting requirements of the act, beyond those reasonably necessary for the information and protection of investors.

"2. Officers, directors and technical advisers of companies issuing securities and the underwriters of and dealers in the same, should be relieved from unusual and excessive liabilities to civil suits and criminal penalties.

"Responsibility for putting industry in a position to function effectively rests directly with the Congress. Industry must be given freedom to create employment through normal channels, or employment must be found outside of industry.

"We urge that each individual give immediate attention to the effect of these matters upon recovery and reemployment and take such action as will insure the registering of his matured opinion in such manner as he may consider most effective.

"Durable Goods Industries Committee—George H. Houston, chairman; James W. Hook, Harry S. Kimball, Franklin R. Hoadley, George P. Torrence, Lewis H. Brown, Fred A. Lorenz, jr., Charles R. Hook, Walter J. Kohler, Steven F. Voorhees."

That a vast outlet exists for private capital is the main point made by the National Industrial Conference Board which made public the following statement:

Accumulated Demand Heavy.

"An accumulated demand for new investment capital totaling $4,500,000,000 for producing and operating facilities has piled up in the last three years a sa result of the virtual cessation of private financing. In the same period, Federal financing has siphoned $4,500,000,000 from the capital market.

"Capital borrowed by the Federal Government in recent years and directed into nonproductive channels, has been barely equal to the total that might have been absorbed in extending the Nation's producing and operating facilities alone.

"From the all-time peak of $9,400,000,000 in 1929, the total of new capital and refunding issues for domestic corporations floated in the American investment market dropped to $380,000,000 in 1933. Of the 1933 total, only $161,000,000 went into new capital issues, the balance being absorbed by refundings. New capital invested in a single month in any of the years from 1924 to 1929 was in excess of the value of new issues floated during the entire 12 months of 1933.

"Moreover, of the $161,000,000 of new capital issues in 1933, $83,000,000 was taken by the liquor and allied industries, revived by the repeal of prohibition. Thus, less than $80,000,000 was available for the extension of industrial and commercial enterprise in all other fields of activity.

Situation Foreshadowed.

"The critical situation in the capital market in 1933 was foreshadowed by the behavior of refundings of maturing debt early in 1932, when for the first time on record, the volume of refundings of matured indebtedness was in excess of the volume of new debt contracted. In April, 1932, new money raised by flotation of stocks and bonds aggregated $15,070,000, while borrowings for refunding purposes reached a total of $33,124,000. This condition reasserted itself in five of the eight subsequent months of 1932 and in six months of 1933.

"In 1932 new capital borrowed for domestic corporate financing totaled $325,400,000, and the total borrowed for refunding operations amounted to $318,500,000. In 1933 new capital amounted to $160,600,000, while refundings totaled $219,300,000. Never in previous years had borrowings for refunding exceeded borrowings for the extension of operations. This development indicates a perilously low state of vitality in the economic and financial organism.

"The conference board points that a revival of business activity, if coupled with the prospect of profits, should result in a large increase in the volume of security offerings to provide for the usual expansion of business in normal times and to supply in part the deficiency in capital investment in plant and facilities that has marked the last three years. The conference board estimates that an aggregate investment in the three years, 1931- 1933, of $6,000,000 in the country's producing and operating facilities would have been normal. As a total of only $1,500,000,000 of new capital was actually raised for this purpose, a net deficit of $4,500,000,000 may be regarded as the accumulated backlog."

Plea Made to Revise Stock Control, and Rayburn Plan.

Vital Statistics

Births.

Walter O. and Dorothy Christ, boy.
Robert E. and Elizabeth M. Corish, boy.
Willis S. and Margaret A. Graeff, boy.
Carlos J. and Ethel P. Keene, girl.
Frank B. and Eloise V. Russell, boy.
James E. and Margaret Weedon, girl.
Korioixie and Elizabeth Williams, girl.

Deaths.

Charles H. Hurdle, 73 yrs., 27 Quincy pl. ne.
Loula W. Lupo, 65 yrs., 1416 M st. nw.
Clara M. Tripp, 60 yrs., Sibley Hosp.
Peter H. Quinn, 56 yrs., 747 Kentucky ave. se.
Annie Goldberg, 50 yrs., 2036 18th st. nw.
Albert S. Nance, 47 yrs., Emergency Hosp.
Eddie L. Davis, 44 yrs., Gallinger Hosp.
John Kiefer, 25 yrs., Gallinger Hosp.
Kenneth Conroy, 23 yrs., Gallinger Hosp.
William McMillan, 22 yrs., Walter Reed Hosp.
Margaret R. Aquilino, 20 yrs., Emergency Hosp.
David C. McCall, 88 yrs., 1951 3d st. nw.
Nancy V. Stokes, 76 yrs., 402 55th st. ne.
Sarah Smith, 73 yrs., 1211 W st. nw.
Addie Wilson, 65 yrs., 2022 5th st. nw.
George Botts, 64 yrs., Gallinger Hosp.
Seanie Queen, 58 yrs., Gallinger Hosp.
Jesse A. Batts, 56 yrs., 2213 M st. nw.
Sarah Young, 47 yrs., Gallinger Hosp.
Robert L. Timberlake, 33 yrs., St. Elizabeth Hosp.
Dorothy Dodson, 13 yrs., Freedmen's Hosp.
Raymond Ezell, 10 mos., Gallinger Hosp.

Southern Coal Mine Pay Cut To End Strikes

Scale Still Exceeds Old Code; 21,000 Urged Back to Pits.

Continued from Page 1.

to recognize traditional differentials. On the other hand, no region has any right, by depressing its labor, wages and hours, to invade with its cheaper product an area of higher wages and hours and thus to impose its lower standards on an area of high standards.

Avoids "Disruptive Changes."

"While it is the view of the Administration that living standards have already improved and will continue to improve in the South, as they already have improved in all other areas, it is not our intention to produce any sudden or disruptive change in an established economic relationship."

Retreat from the previous wage increase order came after two days of conferences of miners and operators with General Hugh S. Johnson, NRA Administrator. The agreement was reached late Saturday and operators left for their for their homes expressing the conviction that labor difficulties had been ended.

In all the fields affected, except the Fairmont field, the basic wage rate was revised downward. In the Fairmont district, changes were made in the rates for loading and cutting, with a $5 basic rate remaining unchanged.

In connection with the wage changes, Johnson also ordered the creation of a specia research unit of NRA to study adjustments in the price structure within the soft industry. The unit will be organized as a part of the NRA research and planning division and it will have authority to make recommendations concerning readjustment of price structure.

Changes ordered as compared with wages in effect from October to March 31 and wages the March 31 order sought to put into effect follow:

Ala. & Ga.	$3.80	$3.40	$4.60
So'western States	4.35	3.75	4.60
So'eastern Tenn.	4.24	3.84	4.44

The southwestern region includes Missouri, Kansas, Arkansas and Oklahoma.

Meanwhile, the Associated Press reported that although peace prevailed throughout the Alabama coal fields, additional troops were being mobilized pending restoration of noraml conditions under the new NRA order. A troop of dismounted cavalry was being mobilized at Birmingham and a company of infantry at Guntersville.

The same report told of a rumor that ore miners, members of the International Union of Mine, Smelter and Mill Workers, were threatening to walk out. It was reported that several manufacturing plants probably would close for lack of coal unless mines resumed operations.

America Ranks First In Use of Eyeglasses

Kansas City, Mo. (U.P.).—America has the best lighted homes and offices in the world, but paradoxically, has the greatest number of eyeglass users, according to Dr. Anton Elschnig, head of the eye clinic at the University of Prague. It does not follow, however, says Dr. Elschnig, that sight of Europeans is any better than that of Americans.

"For one thing, many women wear glasses in this country while they don't in Europe," he said. "European women probably need glasses but I guess they are too proud to wear them."

Boss Is Changed Yearly But Job Remains Same

Phoenix, Ariz. (U.P.).—Wayland E. Brown, local agent at the Union Station here, has the distinction of being one of the few men in the country that changes employers every New Year's Day but continues with the same duties.

Back in 1923 the Santa Fe and Southern Pacific Railroads started operation into the Union Station here. They agreed each would have a representative head at the station on alternate years. Brown was appointed by the Santa Fe for the first year. Since that time neither road has elected to change the arrangement.

He is being paid this year by the Santa Fe, while his checks for 1933 came from the Southern Pacific.

Turkey Grants Greeks Right of Citizenship

Istanbul (U.P.).—All Greeks in Turkey plying the minor professions and trades, which have been reserved by law for natives, will be given an opportunity to become Turkish citizens. If they fail to take advantage of the offer, they will be forced to leave the country.

Doctor Saved from Drowning After Singing at Blossom Fete

Commissioners' Aid Drags Warsaw, 76, Into Boat After Basin Plunge.

Dr. Alfredo Warsaw, 76, well known here as a singer and physician, was saved from drowning by Ira E. Keck, aid to the Board of Commissioners, and former police detective sergeant, during the Cherry Blossom Festival regatta in the Tidal Basin Saturday afternoon, it was revealed yesterday.

Dr. Warsaw has just finished singing "Face Without a Smile" from the judges' island in the center of the basin and was boarding a speedboat to return to shore when he slipped and fell backwards. Although he can swim, Dr. Warsaw said that he lost control of his senses during the backward plunge.

Mr. Keck leaned over the boat and seized Dr. Warsaw when he rose to the surface. The physician slipped out of his clasp, however, and went under for the second time. Keck then planted his feet firmly against the sides of the boat and grabbed the physician when he rose again. He pulled Dr. Warsaw, who weighs 176 pounds, into the boat.

Dr. Warsaw was wrapped in blankets and rushed to shore. Save for slight deafness he appeared none the worse yesterday for the experience. He declared that he owed his life to Mr. Keck.

Japan Leaps Into Breach

Tokyo Issues "Hands-Off-Asia" Ultimatum as U. S. and Russia Quarrel Over Debts and Trade; Deadlock Gives Edge to Nipponese.

By Kendall Foss.

Deadlock with Soviet Russia over debt settlement spells new disputes with Japan over Far Eastern questions, this country is finding out.

As observers here view the matter, no sooner had a rift appeared between Washington and Moscow over the old problem of debts before trade or trade before debts than Tokyo spoke up, telling the world she and she alone would be responsible henceforth for the maintenance of peace in the Orient.

The sequence of events, as reconstructed by American exhibits, is this: Tokyo has been very mild since American recognition of the Soviet Union loomed last autumn. She recognized at once that anything remotely savoring of a Soviet-American solidarity limited her to the most cautious kind of policy. Although careful to deny she saw anything sinister in the rapprochement, she was equally careful not to provoke a showdown.

Yet only a few days had elapsed, after an apparently irreconcilable difference in viewpoint developed between Moscow and Washington, before Tokyo reembarked on what seems only a temporarily interrupted policy of Asiatic expansion.

U. S. in Tight Spot.

The pronouncements issued from Tokyo last week call for one of two things: Energetic protest backed up by a convincing display of readiness to make those protests stick or a retreat from Oriental affairs which can, under the circumstances, hardly fail to be permanent. Neither prospect is attractive.

Amplifying her first blast, which boiled down to a "white hands off Asia" ultimatum, Japan explained the statement was but a continuation of the policy undertaken in 1931 with the attack on Mukden and the beginning of the Manchurian adventure. It is, however, more than that. It is a resumption of a policy of aggressive expansion on to the mainland of Asia which began in 1895 and has remained the visible goal of Japanese foreign policy ever since.

If proof were necessary that Soviet-American collaboration is the thing Japan fears most, the speed with which Japan emerged from her winter coma upon receipt of heartening information appears to supply it.

Five months have elapsed since President Roosevelt and Foreign Commissar Maxim Litvinoff exchanged letters late one night and thus bridged a chasm that existed for 16 years.

Debt Issue Dodged.

Litvinoff arrived hoping to obtain recognition without committing his country to payment of old debts in advance. Roosevelt wanted recognition of repudiated prerevolutionary debts to precede the establishment of diplomatic relations. They compromised by making the two things simultaneous.

The discussion of outstanding claims, governmental and private, had progressed to a point where an early settlement was confidently expected, it was announced at the time. Litvinoff went home; Ambassador Bullitt soon went to Moscow. It is understood the complex job of working out a debt settlement is proceeding in Moscow. But it evidently is not going very fast.

A fortnight ago the passage of the Johnson bill penalizing those who dealt in the obligations of governments in default to this Government seemed to point at Soviet Russia among others. Its passage in the House was only possible, in the opinion of one Representative, because the Export-Import Bank for trade with the Soviet Union had passed a resolution declaring it would not promote trade until a debt settlement satisfactory to the Prseident had been reached. This is thought to have reassured a hesitant House, afraid Moscow was to be particulraly favored.

Moscow Snaps Back.

eRaction from Moscow was immediate. Attempts to put pressure upon the Soviet Union by holding up trade would net nothing but disappointment, it was semiofficially stated. The Soviet Union could and would place its orders elsewhere, it was intimated, apparently in the hope the withdrawal of enticing bait would cause Washington to step down.

But Washington answered with the unofficial intimation it could survive nicely, thank you, without Soviet orders and if Moscow did not value American trade enough to wind up the matter of its predecessors' debts—already agreed to in principle—then trade would not start.

Right after this veiled exchange of what probably only amounts to expressions of disinterest associated with the best horse-trading technique, Japan picked up the threads again and went on with her program.

If the mutual assertions of ability to get on without the other recently heard both here and in Moscow are but stages in the negotiations, but jockeyings for position, then Japan perhaps will find she has miscalcuated. If, on the other hand, a genuine deadlock is developing, Japan probably will be the first to demonstrate to both the unwisdom of their course. This is the fear of close followers outside the Administration.

U. S. Goods Best Fitted.

It has long been recognized in Moscow that American machines are better adapted to Rusian conditions than similar equipment made in England and on the continent. American goods is more nearly foolproof, does not require highly skilled operators, is designed for large-scale work, and is usually cheaper both to buy and to operate. This is the contention of many engineers who have worked in the Soviet Union and likewise is often admitted by Soviet engineers interested in rapid exploitation of Soviet resources and cheap production of consumption goods.

Granted many estimates of the trade which might be developed between the world's greatest and the world's largest political units have been too high, the soberest critics concede a goodly business could be done. But it evidently can not even be launched unless steps are taken on both sides of the board to avert deadlock.

Cities Service to Push Richfield Sale Fight

New York, April 22 (AP).—The Cities Service Co. announced today that it plans a "prompt appeal" of the order of the Federal Court at Los Angeles approving the proposed sale of Richfield Oil Co. to the Standard Oil Co. of California.

Cities Service is a large security holder in the Richfield company.

House Leaders Fish and Plan

Democrats, on Outing at Hoover's Old Camp Map Strategy.

Luray, Va., April 22 (U.P.).—In the Rapidan camp where former President Hoover and Prime Minister Ramsay MacDonald of Great Britain sat on a log and drafted naval disarmament plans, Democratic House leaders today fished and discussed policies totally opposed to the Hoover point of view.

A Democratic delegation headed by Speaker Henry T. Rainey and Majority Leader Joseph Byrns invaded the camp yesterday as the guests of Gov. George Peery of Virginia. They planned to return to Washington before noon tomorrow.

The mountain camp developed by Mr. Hoover now belongs to the State of Virginia.

Although Mr. Rainey in adjourning the House Saturday after a 30-minute session said they were only "going fishing," there was every indication he conferred over the week-end with Byrns on the disposal of inflationary legislation facing a showdown in the House this week.

Delegations supporting the inflationary proposals kept Mr. Rainey so busy Thursday and Friday that he was able to spend only a short time in the chamber and was unable to dispose of other legislative duties. The leaders are expected to return to the Capital with a definite plan of action.

Hickey-Freeman
CUSTOMIZED CLOTHES
COMO BLUE SUITS
The favored new colour for suits this Spring, Como Blue, was especially loomed for HICKEY-FREEMAN. Inspired by the waters of Lake Como, Italy, this new suiting colour has won instant acceptance. Exclusive with us, of course.
$70
Goldheim's
Apparel for Gentlemen . . . Established 1875
1409 H Street N.W. NAtional 1409

PRICE ADVANCE APRIL 25th
on
Gar-Wood
MODEL "H" OIL BURNER
BUY TODAY AT $294.50
Price will be increased to $325.00
This model, suitable for small and medium sized homes, is the best value on the market at $325.00. The same at its present price is really appreciated. We urge prompt attention to secure the present price.

NATIONAL ELECTRICAL SUPPLY CO.
E. C. GRAHAM, *President*
1328-30 New York Ave. NAtional 6800

EXPANSION SALE
LUGGAGE 1/4 OFF

Men's Luggage
$20.00 Genuine Walrus Gladstones $14.95
$22.50 Cowhide Suitcases $16.85
$5.95 Cowhide Zipper Bags $4.95
$10.00 Buffalo Zipper Bags $7.50
$30.00 Men's Wardrobe Cases $22.50
$40.00 Buffalo Kit Bags $29.75
Women's Luggage
$30.00 Linen Wardrobe Cases $22.50
$25.00 Fitted Cowhide Tray Cases $18.75
$15.00 Fine Cowhide Suitcases $10.95
$20.00 Cowhide Fitted Cases $14.95
BECKERS
1314 F Street N.W.

SPECIAL NOTICES

ANNUAL MEETING OF STOCKHOLDERS, Washington Permanent Building Association, will be held at the office, No. 629 F street northwest, MAY 2, 1934, at 3:30 P. M., for election of officers and directors. Polls open from 10 a. m. to 2 p. m.

HERMANN H. BERGMANN, Secretary.

PRIVATE SECRETARIES
Earn real money at are in demand
Beginners' and Review Courses in Gregg and Boyd Shorthand now forming; all secretarial subjects. Touch typing 6-8 weeks. Civil Service speed dictation classes. Free placement to graduates, opening hourly. Inquire. BOYD BUSINESS UNIVERSITY. (Est. 17 years.) 1333 F St. Nat. 2340.

Science Show Opening Today To Study Rays

Savants From All Parts of World to Reveal New Secrets.

Eyes of the scientific world are upon Washington today as leading minds in the United States and abroad gather here for a week-long series of meetings, bringing news of their latest discoveries.

It is the Capital's annual scientific show, traditionally history-making. It will open with the first meeting today of a three-day session of the National Academy of Science. Meetings of the American Geophysical Union, the American Physical Society, the Institute of Radio Engineers and the American Meteorological Society will follow.

Newest developments in studies concerning the nature and source of cosmic rays, production of anesthesia by distilled water, old age, observation of the solar corona without an eclipse, South Carolina meteorite scars and the relation of intensity and frequency to the loudness and pitch of musical tones, are included on the National Academy program.

Sir Arthur to Speak.

Among the most noteworthy of the scientific men to come here for the academy sessions is Sir Arthur Edington, English astronomer and relatively philospher. As guest speaker at tomorrow morning's session he will detail the unification of relativity and quantum theories.

Hypotheses developed after long study of the factors involved in the appearance of new life forms and the disappearance of the old, will be presented by Dr. Henry Fairchild Osborn, veteran American student of evolution. Some of the potentialities in extreme old age in man will be considered by Dr. Francis D. Benedict, of the Carnegie Institution of Washington, and Dr. Simon Flexner of the Rockefeller Institute, will describe newly found sources and modes of infantile paralysis infection.

Dr. Arthur H. Compton, director of a two-year survey to determine the nature and origin of cosmic rays; Dr. Robert A. Millikan and others who were associated with him, will discuss some of the results of their work.

Weather to Be Analyzed.

Of nearly equal interest to scientists will be the meetings of the Geophysical Union devoted to the earth sciences. Experts from the U. S. Weather Bureau will take a prominent part in discussions of some of the complications of weather forecasting, and some of the final results of the international polar year expeditions will be made known.

All sessions of the scientific bodies will be concerned with fundamental science, as distinguished from applied. A statement explaining their purpose, issued by President John C. Merriam, of the Carnegie Institution of Washington, said:

"Because of its very nature, research is concerned with exploration of unknown fields. Where studies are set up for the purpose of carrying knowledge forward along lines already laid down, it may be possible to make approximate prediction. But if the situation were fully known, the work would be merely verification and not fundamental research.

"The paths are rarely well defined. * * * Not infrequently there appears to be a complete separation from everything having to do with practical living, but that does not diminish the ultimate value of results."

DePriest to Act In Cafe Fight

Will Press Opposition to Colored Patrons' Ban Today.

Prepared to resort to a filibuster if necessary, Representative Oscar DePriest (Republican), Illinois, yesterday announced he is erady to continue his fight today on the floor of Congress against the exclusion of colored patrons from the House restaurant.

De Priest announced his intention at the John Wesley Church, where he opened the annual membership drive of the National Association for Advancement of Colored People.

He said he will rise on the floor today and ask Speaker Rainey the parliamentary question as to his right to bring before the House of Representatives his petition concerning authority of Representative Lindsay C. Warren (Democrat), North Carolina, to order the exclusion of colored people from the restaurant.

William Edwin Taylor advocated formation of a lobby here to watch all legislation affecting colored people. The membership appeal was made by W. H. C. Brown, conservator of the Industrial Savings Bank. Other speakers included the Rev. W. O. Carrington, and George E. Cohron, director of the membership drive.

24-Year-Old Mule Rides to Hounds

London (U.P.).—Warrior is a 23-year-old war-horse. He still carries his master, Lord Mottistone, gallantly to hounds. Lord Mottistone thought this constituted a record.

But the record has been challenged by a lowly mule. Goffe Cave, its owner, says that he still rides to hounds astride a 24-year-old mule that came back from France in 1918. He also rides it regularly around his farm.

Three-Way Airplane Constructed in Russia

Leningrad (U.P.).—A three-way airplane, designed to land on water, land or snow, has been completed by the Scientific Aviation Research Institute here. A seven-seater, is is built entirely of wood. The plane will serve the air lines of the Leningrad district.

Up and Over on Winning Jumper

Post Staff Photo.

Mrs. R. C. Winmill, of Warrenton, Va., shown jumping My Toy to victory in the Master's Cup, featured event Saturday of the annual hunter trials of the Redland Hunt Club, near Rockville, Md.

500,000 See Blossoms Here And Set Record

$5,000,000 Estimated in Tills of D. C. Stores as Fete Ends.

Continued from Page 1.

downtown area was described as "the most unusual in years" by police officials.

The First Precinct assigned more than 50 men to direct traffic. All policemen listed as "off duty" were pressed into service.

The entire Traffic Bureau force, detailed on foot and motorcycle, was on duty and special men were assigned to handle accident reports.

Out-of-town motorists, augmented by an unusual turn out of Washingtonians, swelled the total of Sunday riders to well beyond 100,000 vehicles, it was estimated.

Telegraph companies also reported that despite the week-end lull due to adjournment of Congress, an increase of 25 per cent over the normal number of messages was handled.

Two Policemen Slain in Fight

Roadhouse Row After Drinking Bout Ends Fatally for Chief.

Chicago, April 22 (A.P.).—In a blaze of gunfire which ended a night of revelry in a suburban Broadview tavern early today, Police Chief Edward Murray of Berkeley Village and Patrolman John Ashbacker of Broadview, were slain.

Two brothers of Murray, James and Thomas, who were wounded, and a dozen other witnesses were held by police.

Stories of the shooting varied. Roy Coburn, who with his brother, Mayor Forrest Coburn of Broadview owns the tavern, the Crazy Quilt, told police the gunfight started when Ashbacker, stationed at the door of the tavern because of recent holdups, tried to eject the Murray brothers because they were too noisy.

James Murray named Coburn as the man who killed his brother, Edward.

Thomas Murray asserted he and his brothers were attacked and that Edward drew his pistol in self defense, whereupon Ashbacker began shooting.

The Crazy Quilt is one of the dozens of taverns which line suburban highways around Chicago, offering liquor, dancing and cabaret entertainment. It was target of a bombing last January 1.

Joan to Remain Single, She Says

Miss Crawford Free May 13; Denies Intention to Wed Franchot Tone.

Hollywood, April 22 (A.P.).—Joan Crawford gets her final decree of divorce from Douglas Fairbanks, jr., May 13, but she is not going to marry that young man from Cornell, Franchot Tone, she said.

The dancing daughter of the screen thinks marriage for an actress is "impossible." She says she will not marry Franchot, her constant companion, so long as she is in motion pictures, and she has no thought of giving up her career.

The supposed date of the wedding of Joan and Franchot had been forecast as May 14. Tone admits he has proposed to Joan.

"An actress should never marry; I am convinced of that," Joan said. "It is better to say now that I shall not marry, and cause a small hurt, than to say yes and cause a great hurt later on. It is simply the oft-told tale that career and marriage do not mix."

Joan said she believes her former husband will marry Gertrude Lawrence, the English actress to whom he has been paying court in London.

Thedy Gets Interior Post.

Montevideo, Uruguay, April 22 (A.P.).—Eugenio Martinez Thedy was appointed minister of the interior today in Uruguay's new constitutional regime which gives the president dictatorial powers.

Driver Nabbed Twice at Same Spot in An Hour

"Hey, where's the fire? Pull over to the curb."

The traffic policeman's favorite greeting—and Conrad Christel, 28, an attorney of the 1700 block of Q street northwest, probably will never forget it.

Yesterday his automobile was stopped twice within an hour, on the same street, at the same place, by the same policeman.

Shortly after 6 a. m. Christel's machine was "waved down" on upper Connecticut avenue northwest, by Policeman R. V. Sinclair, "champion arrester" of the traffic squad. The charge—"40 miles on hour."

Less than a half hour later, Christel approaching the same spot, glanced into the mirror. Behind him was Sinclair. A second trip was made to headquarters. The charge—"55 miles per hour."

Christel will be in Traffic Court this morning.

Ada Burroughs On Stand Today In Cannon Trial

Bishop's Aid Is Expected to Deny Knowledge of Campaign Gifts.

Continued from Page 1.

port all of the contributions, and it is conceded one can not be convicted without the other.

Another hour of cross-examination of the bishop, who already had two trying days on the stand, will precede the testimony of Miss Burroughs. The case may not go to the jury before Wednesday.

In an attempt to show Miss Burroughs had knowledge of additional "Jameson money" before she made her final report on February 11, 1929, the prosecution has introduced a letter, around which much of the cross-examination of the bishop's codefendant is exepcted to revolve.

On January 5, 1929, Cannon dictated a letter to E. C. Jameson, president of the Globe & Rutgers Fire Insurance Co., thanking him for his "generous support," without which "the success of the campaign might not have been possible." A symbol in the lower left-hand corner of the letter indicated it had been dictated to one "AB," who, the state contends, was none other than Miss Burroughs.

The defense has maintained that even if Miss Burroughs wrote the letter of January 5 at the bishop's dictation it would not have provided her with definite knowledge of the extent of Jameson's contributions.

Faces Check Quiz.

Cross-examination of Miss Burroughs also will delve into the much-discussed switching of checks with Canon on February 11, 1929, declared by the defense to have been a simple bookkeeping transaction and described by Prosecuter John J. Wilson as "common, garden variety check kiting."

The bishop has admitted giving Miss Burroughs checks for more than $18,000 at a time when his balance was only about $560. In return, she deposited to his account checks aggregating $18,000, although her balance consisted of an overdraft of $81 or so.

The Government will attempt to show that this and other financial transactions indicate conspiracy between the defendants to cover up the use of "Jameson money."

One or two rebuttal witnesses may be put on late today or tomorrow by the Government. Former Senator Joseph S. Frelinghuysen, of New Jersey, was to have been called, but retraction by the bishop of earlier testimony regarding Frelinghuysen's contributions made this unnecessary.

A number of admissions correcting his previous testimony were drawn from Cannon by the prosecution Saturday, and the defense hopes to play its trump card today with Miss Burroughs' appearance and denial of the conspiracy charge.

Shortage of Houses Foreseen in Virginia

Roanoke, Va., April 22 (Spl.).—A serious shortage of housing facilities in Roanoke and other Virginia cities is predicted for this fall by J. V. Talley, president of the Virginia Real Estate Association.

In an address before the Roanoke Real Estate Board, Talley said a sharp improvement in rentals already had occurred throughout the State.

U. S. Speeding Plans to Form Relief Towns

Corporation Organized to Finance Farm Units for Needy.

Continued from Page 1.

take control only in cases where it finances the communities. States will be given full leeway to operate their own projects.

The Texas project was worked out by the Texas Relief Administration and placed into operation last Christmas when 100 families were moved from Houston. Each of these families was provided with 3 acres of land and a house costing $1,800. The settlement is in two units a short distance apart. The project is expected to amortize itself in 15 years.

"We are not trying to do all of the thinking for these unfortunate people," Westbrook said. "We are trying to give them an opportunity. They'll accomplish more for themselves than we could in the long run. I think that we who plan, often plan too much. We are trying to make it as simple as possible.

"We are feeling our way at the present time. We are giving the States full leeway to develop procedure. People who are already on land should not be on relief rolls we feel and we are helping them get off relief. Instead of direct relief we would rather provide facilities to aid them in making a living.

Loans for Equipment.

"Sometimes the man needs only a mule, sometimes a cow, sometimes chickens or other farm equipment.

"The Farm Credit Administration will advance money for equipment. But some of these people haven't enough assets to get a loan. We are providing the cushion to get him into position to become a contributing citizen instead of a ward.

"Thousands of acres are being turned over to us for the program. On this land we hope to settle stranded families from the cities. Many such on relief rolls will remain there so long as their state of mind is unchanged.

"We are helping tenant farmers who haven't enough equipment to make use of available land. We assist them in every possible way, but with the understanding they will pay for equipment lent them. We sometimes lend a cow or other necessary live stock. The title remains in the Government for both the original animal and its offspring.

Industrial Plans.

"We figure a good share cropper may be turned into a good tenant and later into a landowner. A few families have been moved, but our object is to provide the opportunity and let the person being helped get to the opportunity on his own resourcefulness."

No effort is being made to induce industry to move into any of the communities.

"We believe," Westbrook said, "that selecting locations susceptible to industrial development is better than trying to induce industry to come. Get the people there and industry will follow."

The Emergency Relief Administration had been assisting cooperatives, with the aid of the Interior Department's subsistence homestead division, since Harry L. Hopkins became administrator.

Administration Works For Home Economics

Des Moines, Iowa (U.P.).—The uppermost objective of the present Administration in Washington is social pioneering, according to Miss Grace Frysinger, senior home economist in the United States Department of Agriculture.

Miss Frysinger addressed a group of Iowa State College and University of Iowa faculty women. She said that in all parts of the Administration home-economics women were being recognized and called on to help in this social engineering.

"We must have faith to accept difficulties," she said, "knowing that good is coming out of this program even though mistakes may be made."

War Game to End Artillery Training

Hampton, Va., April 22 (Spl.).—Battle practice and a war game will conclude a month of field training exercises for student officers of the Coast Artillery School at Fort Story and Fort Monroe in June, it was announced today from the office of Brig. Gen. Joseph E. Tracey, commanding the Third Coast Artillery district, with headquarters at Fortress Monroe. The Fort Story exercises will begin May 14 and conclude June 11.

Brig. Gen. Percy P. Bishop, assistant commandant of the Coast Artillery School, will be in command of the contingents taking part in the exercises. Col. George L. Werten̈baker, Fifty-first Coast Artillery, will command the harbor defense troops participating.

Meeting Called To Plan Better Negro Schools

National Conference Here May 9 to 12 to Map Movement.

In an effort to enable educational agencies to work out a plan of closer cooperation for the improvement of education of Negroes, a National conference will be held in Washington, May 9 to 12. Simultaneously with announcement of the meeting, educational leaders were named heads of 14 committees in the country-wide campaign yesterday by George F. Zook, United States Commissioner of Education.

Next month's meeting represents an attempt to crystallize plans formulated two years ago when the United States Department of Education. Preliminary work of this conference will be performed by the committees, whose function is to study the financial support of education and certain problems in the education of Negroes.

"The gap existing between the Negro youth," authorities said," and the trained Negro adult, who is expected to participate effectively in the work-a-day world, is greater than that existing between the white youth and the trained white adult. If anything, the gap is widening for the reason that educational facilities are less adequate for the Negro.

"In order, therefore, that the Negro may keep abreast of our progress, and may not become a burden to the Nation, it is important that the fundamental and special problems of his education be attacked on a broad front."

Various types of education, from elementary to university, public and private, will be considered. The immediate aim of the conference is to study problems peculiar to the Negro and each committee, after treating general problems to provide a backround, will emphasize special phases.

The purpose of the first six committees is to study education in its relationship to life activities. Committees No. 7 to No. 11 consider both general and special methods by which education may contribute to knowledge needed in each activity treated by the first six groups. The remaining three committees will study functions of the larger groups.

14 Committees Named.

The committees and respective officers follow:

(1) Home life—Mrs. Mary McLeod Bethune, Daytona Beach, Fla., chairman; Forester B. Washington, Washington, D. C., vice chairman.

(2) Vocations—T. Arnold Hill, New York City, chairman; R. O'Hara Lanier, Houston, Tex., vice chairman.

(3) Citizenship—V. E. Daniel, Marshall, Tex., chairman; Howard H. Long, Washington, D. C., vice chairman.

(4) Recreation and leisure time—E. T. Attwell, New York City, chairman; Charles E. Reed, New York City, vice chairman.

(5) Health—F. O. Nicholas, New York City, chairman; M. O. Bousfield, Chicago, Ill., vice chairman.

(6) Ethics and morals—Willis J. King, Atlanta, Ga., chairman; B. E. Mays, Chicago, Ill., vice chairman.

(7) Elementary education—Mrs. Helen A. Whiting, Atlanta, Ga., chairman; Edna M. Colson, Aldrick, Va., vice chairman.

(8) Secondary education—H. L. Trigg, Raleigh, N. C., chairman; G. D. Brantley, St. Louis, Mo., vice chairman.

(9) Collegiate education—David A. Lane, Jr., Institute, W. Va., chairman; James T. Cater, Talladega, Ala., vice chairman.

(10) Rural education—Mabel Carney, New York City, chairman; Mrs. Anna M. P. Strong, Little Rock, Ark., vice chairman.

(11) Adult education—John Hope, Atlanta, Ga., chairman; Mae C. Hawes, Atlanta, Ga., vice chairman.

(12) Public education—Garnet C. Wilkinson, Washington, D. C., chairman; J. S. Clark, Scotlandville, La., vice chairman.

(13) Private education — Arthur D. Wright, Washington, D. C., chairman; David D. Jones, Greensboro, N. C., vice chairman.

(14) Financial support of education—Fred McCuistion, Nashville, Tenn., chairman; Horace M. Bond, Nashville, Tenn., vice chairman.

Navajo Upholds Code; Refuses to Blame Wife

Gallup, N. M. (U.P.).—Because he refused to break the Navajo code and charge his wife with infidelity, Joe Sandoval, 25-year-old reservation Navajo, is held in county jail here facing charge of manslaughter and his pretty young squaw is held as an accomplice.

Disdaining the plea that he dealt injuries to Felipe Sam, Navajo, which resulted in his death, because Sam had paid too much attention to Sandoval's wife, Joe Sandoval at his preliminary hearing stoically pleaded guilty and quietly listened to evidence in direct contrast to the findings of an earlier investigation.

Before the hearing it was intimated by the assistant district attorney that possibly no charges would be preferred if Sandoval's plea coincided with original findings concerning the infidelity of his wife.

FLYING ANTS
(Termites)
Cause $40,000,000 damage annually to woodwork in homes and buildings.
BONDED TERMITE INSULATION
Free Inspection
Tune in—Terminix Program every Thursday evening 10:30 WCAO—Baltimore—WABC—New York.
TERMINIX CO. OF WASHINGTON
421 Bond Bldg. National 3924

LOWEST SUMMER PRICES ON
COLONIAL ANTHRACITE
will continue only a few days. Purchase your supply now at the lowest prices of many years.
If desired you may arrange to purchase your Winter's supply now on our 90-day payment plan.
More than thirty years of unfailing service to Washington's fine homes.
BLICK COAL CO.
2218 Champlain Street Potomac 2488

In Congress

Senate, House Activities Summarized.

TODAY

Senate,

Will resume consideration of air-mail bill.

Conferees on tax bill will meet in executive session at 9:30 a. m.

Silver advocates will meet in monetary conference.

Special munitions committee will meet at call.

Judiciary Committee will meet in executive session at 10:30 a. m. to consider regular business.

Interstate Commerce Committee will meet in open session at 10:30 a. m. to consider railway labor act.

House.

Meets at noon.

Fight to consider McLeod bill on petition.

District of Columbia discharge calendar.

Interstate Commerce Committee to meet on stock exchange bill.

Public Lands Committee to hold hearings on several bills.

House and Senate conferees to meet on tax bill.

Rail Pay Row Break Waited By Both Sides

Brotherhoods, Managers Want Other to Force Act Invocation.

(Associated Press.)

Railroad labor and managers last night maneuvered behind the scenes to see which side would make the first move to invoke the Federal railroad labor act to settle their wage dispute.

This jockeying for position was the result of the definite collapse of President Roosevelt's effort to bring accord through mediation efforts by the railroad coordinator, Joseph B. Eastman.

The coordinator withdrew Saturday when the workers flatly refused to agree to the President's suggestion that the existing 10 per cent cut be extended six months and the managers declined to make further concessions.

While the collapse of Eastman's peace efforts brought the dispute a step nearer possible strike action, those interested insisted that several paths to peace lay ahead before that point was reached.

The first opportunity exists in the board of mediation and conciliation. Either party may invoke its services.

Eastman was confident the dispute would be settled before the strike stage was reached, either through the mediation board or through the offices of a fact-finding commission set up by President Roosevelt.

He was certain, on the other hand, that his own efforts to bring accord, under the instructions of the President, were in vain. "There seems," he said, "nothing I can do through mediation."

While the procedure beyond the point of mediation board action was somewhat uncertain in the minds of those involved, it was understood that the board had the power to issue a certificate of emergency to President Roosevelt under which he could name a specal board of arbitration.

This board, under the set-up prescribed by the act, apparently would be the last resort.

Railroad Refunds Price Of 63-Year-old Ticket

Lincoln, Cal. (U.P.).—Frank Elder believed railroad tickets should be good until used, so he decided to turn in the ticket he bought 63 years ago and get a refund of the fare he paid to travel from Rocklin to Lincoln.

The ticket, sold by an agent of the Central Pacific in 1870, was promptly redeemed by the Southern Pacific Co., which absorbed the former railroad many years ago. Elder said the ticket was unused because while he was waiting for a train one of his friends drove by with a horse and buggy and carried him to his destination.

Camalier & Buckley
IDEAL FOR THE MODERN WOMAN TRAVELER! + + + + +
These seven separate hangers carry dresses wrinkle-free; any dress is removable without disturbing others.

The cleverest, handiest new luggage idea in a generational! Protects seven to ten dresses and keeps them from mussing—either in transit or at destination. Space for hats, shoes, lingerie, toilet articles. In leather, $22.50 and up; Fabrikoid, $17.50.
Camalier & Buckley
Fine Leatherware
1141 Connecticut Avenue
2 doors above The Mayflower
Expert Repairing

Army to Receive Bids For Boom City at Dam

Glasgow, Mont., April 22 (A.P.).—Montana's newest boom city—Fort Peck, at the site of the $72,000,000 dam being built across the Missouri River by the Government—will be under construction soon after May 10, Maj. T. B. Larkin, Army engineer in charge, announced today.

On that date, he explained, Army engineers at Kansas City will receive bids for 100 temporary houses, a laundry building, a theater to seat 1,300, a complete laboratory, a town hall, recreation building, store building, two dormitories for women and a women's mess hall.

Boy, 7, Tells Police Of Father's Murder

Istanbul (U.P.). — Seven-year-old Mehmed came to the police with a tale of trouble at home.

His mother, aided by two men, set about his father, and one of her assistants cleft open the husband's head with a hatchet, said Mehmed. When this commenced, the child was sitting in a corner, peeling an apple with a knife. Then, he told the police, his mother took the knife from him and cut off his father's nose and ears. Following this, the trio buried the body in a dunghill.

JULIUS GARFINCKEL & CO.
F STREET AT FOURTEENTH
STORE YOUR FURS IN OUR COLD STORAGE VAULTS ON THE PREMISES. -CALL NA. 7750
OUR NEW COATS FOR SPRING AND SUMMER
Are smart beyond words and youthful in cut . . . knowing, as you do, that there are no coats quite like Garfinckel's, you will want to see our selections in their new glory . . . Do call today.
FOR WOMEN, MISSES, JUNIORS.

UNION TRUST Company
OF THE DISTRICT OF COLUMBIA
Under United States Government Supervision

The Coal Oil Lamp
long since gave way to gas and then to electric light. You travel by train or automobile—not by horse and buggy.
Are you equally progressive in safeguarding valuables? Have you the satisfaction of knowing that they are safe in a Vault such as you will find in Union Trust Company's Safe Deposit Department?
Call and inspect this equipment
Southwest Corner Fifteenth and H Streets Northwest
WASHINGTON, D.C.

5,400 towels
Sale! $1
Prepare now for the summer onslaught on the towel supply! A big pile of snowy, new towels will put the whole family in a better frame of mind when the weather goes hot.
Turkish towels
6 for $1
Large 18x36 inch towels, double loop quality, and very soft. White with assorted attractive colored borders.
3 for $1
"Cannon" towels mean a high-grade, long-wearing towel of firm weave; wide band borders in smart patterns; green, rose, blue, orchid, gold. 22x44 inches.
4 for $1
Two popular sizes . . . 20x40 and 22x44 inches . . . with attractive colored borders and hems . . . very specially priced!
Huck towels
6 for $1
Soft, cotton huck in a new honeycomb weave; 17x32 inches, with neat borders of gold, blue, green, orchid.
2 for $1
Fine Irish linen huck towels with hemstitched hems, and damask borders; 18x33 inches. Heres' your opportunity!
THIRD FLOOR—DOMESTIC DEPT.
Phone orders DIstrict 7575
Lansburgh's
NO CONNECTION WITH ANY OTHER WASHINGTON STORE 7TH, 8TH and E

Trade Indices Found Pointing To High Levels

Cheerful Background Still Persists; Freight and Steel Advance.

New York, April 22.—In its weekly review of business and financial conditions the Wall Street Journal says the business horizon is not devoid of clouds, but the major indices continue to afford a fairly cheerful background for the market. Railroad traffic, in the latest week, scored a better than seasonal rise over the previous week; utility output figures gained, and operations in the steel industry are still rising.

Some concern is being felt about consumer goods buying, and grocery sales for March and sales by New York department stores in the first 12 days of April were not encouraging. There has been a let down in some of the lighter industries, like the rayon industry and in cotton goods. Motor production, on the other hand, is holding up well, and orders still are in good volume.

Steel operations pushed ahead to the highest levels since August, 1933, and were averaging 50.3 per cent of capacity, against 47.4 per cent. With a strong backlog of unfilled orders on the books, steel men were looking forward to a good rate of operations through most of the present quarter.

Some steel plants reported bookings in the first half of April had run 25 per cent and more over the like period of March, and the indications were that bookings for the entire month would be well above the total for the month of March. Much of the tonnage placed, of course, was for the purpose of seeking protection against the higher prices which went into effect the second week of April.

Robey's Review

Finance Economics Business

Rise of French Francs to Gold Export Point Offers a Potential Test of Whether We Are Willing to Defend the Dollar.

By Ralph West Robey.

On Saturday, for the first time since the dollar was devalued, a major foreign currency—French francs—rose to a sufficient premium to make it profitable to ship gold out of this country. Ordinarily such a development would be of no particular interest and of little importance. In fact it is customary for exchange rates to swing during the course of a year from the gold import to the gold export points simply as a result of seasonal variations in the volume of international trade. At present, however, having a currency reach the gold export point against the dollar is of major significance and the attitude the government takes toward it will be of marked influence upon the outlook for business.

The reason that this is the case is simple, although if one is not accustomed to foreign exchange terminology it may appear on the surface as most complicated. To understand it one needs to remember that between every two currencies there is a par of exchange—a rate that exactly reflects the relative gold content of the two monetary units. In the case of French francs this par, since the devaluation of the dollar, is 6.6335 cents. In other words, if one shipped gold dollars from here to France and had them melted down and coined into francs he would receive one franc for each 6.63 cents. Conversely, if gold francs were shipped to the United States and recoined into dollars one would get 6.63 cents for each franc.

Gold Export Point Is Par Plus All Expenses.

Now, in practice, one can not afford to make, say, such shipments from the United States to France if he can get francs in the foreign exchange market at par. This is because of the cooperage, freightage and insurance involved, to say nothing of the loss of interest on the money during the period of shipment. For francs this amounts to roughly seven-hundredths of a cent.

So long, therefore, as one can buy francs in the market for less than par (6.6335) plus the cost of shipment (0.07), or 6.7 cents, it does not pay to ship gold. If the rate goes above this price it is cheaper to convert dollars into gold and ship the metal to France than it is to buy francs in the foreign exchange market.

The price at which such shipment becomes profitable is the gold export point. The exact figure varies somewhat because of the charges, but in the case of francs at present, granting the shipment is on a fast boat so the loss of interest is held down, it is about 6.6975. The import point—which is the export point—for a Frenchman—is about 6.57.

On Saturday, as stated above, francs reached the export price for the first time since we cut the dollar to 59.06 cents. For the first time, accordingly, it became profitable to ship gold out of this country and for the first time the Treasury was faced with a possible demand to convert dollars into gold for the purpose of export.

Will Show What Our 59-Cent Dollar Is.

Here then, is a possible test of just what our 59.06-cent dollar amounts to. If the rate continues at this level, it is certain that there will be a request for a license to export gold. Upon the answer to this request rests the issue of whether we really established a value for our currency that we are willing to defend, or whether it was a mere temporary stopping point on the road of further devaluation.

According to the press, the Secretary of the Treasury intends to grant all such licenses requested. If he does it means that the dollar will hold at the 59-cent level. If he refuses to permit any actual export of the metal, there immediately will be a renewed capital flight from this country and the dollar will shrink to still lower levels in the world markets.

Should such a flight take place it would mean more deflation for us. Further, it would mean that we return to a state of currency confusion and uncertainty. Once again it would be impossible to know what to expect. Investors, accordingly, would refuse to buy new, long-term obligations and business men would refuse to make long term commitments.

For the welfare of the Nation, therefore, is it is imperative that gold be permitted to leave the country—and leave it in any volume that the foreign exchange market demands. Otherwise all of the good work of the last three months in removing doubt as to the future will be wasted and we again will be back where even the United States Government is unable to borrow on other than short-term notes.

The Federal Diary

By Morgan Baker
(Trade-mark Applied For)

To Connecticut.

Some States are famed for mines or oil
Or for their bumper crops,
And some for lakes, for ranches, trees
Or snow-capped mountain tops,
But here's a State whose fame is great
As history well shows;
Who played her part right from the start
And record brightly glows.
She's famed for valleys—Berkshire Hills;
For good roads running through,
For mills, for shops, tobacco crops.
And Yale — the world-famed "Blue,"
So well may native sons take pride—
(If we were one we'd strut)—
For there is reason to be proud
Of old Connecticut.

THIS date is one of the most important in Connecticut history. On April 22, 1662, the charter of Connecticut was granted the colony by Charles II and validated the following month. It is now the State's most precious relic.

The charter was issued in duplicate. One was accidentally mutilated about 1817 to form the lining of a lady's bonnet. About two-thirds of the second of the two parchment sheets upon which it was written remains. This fragment, together with the small portions of the green wax seal from one of the charters, are now in the custody of the Connecticut Historical Society at Hartford. The other charter, written on three sheets of parchment and lacking only the seal, is preserved in the State Library and Supreme Court Building at Hartford.

Connecticut, with a population of 1,630,000, is a manufacturing State. Its products are builders' hardware, typewriters, locks, watches, clocks and rubber goods and tobacco.

Hartford, the capital, is a beautiful city on the Connecticut River, with a population of 167,900. This is a great insurance center. The rose gardens at Elizabeth City are well known.

New Haven, the next largest city, known for its beautiful trees, has a population of 162,700. Yale University is located here.

Many quaint old towns nestle along Long Island Sound shores, which provide excellent bathing beaches for beautiful homes and summer resorts.

Bridgeport, New Britain and Waterbury are other manufacturing cities through which one passes through Naugatuck Valley to the Berkshire Hills.

Litchfield County, in the Berkshire foothills, is noted for its scenery. To the southwest lies Bantam Lake, largest in the State. In the eastern party of the county are the manufacturing cities of Winsted and Torrington. In the latter are the extensive mills of the American Brass Co. Thomaston is famous for its watches and clocks. In nearby Terryville lived Eli Terry, who invented the first clocks with wooden works. Salisbury was an early iron works center, and it was here the huge iron cable was made which was stretched across the Hudson River in Revolutionary days to prevent Gen. Howe's fleet from reaching West Point.

The gem of towns is Litchfield, called "the most beautiful town in the United States." Many of the houses were built between 1750 and 1800 and are still in perfect condition, some owned by descendants of their original builders.

The Oliver Wolcott house was built in 1753. It was in the orchard back of this house where the leaden statue of King George III, pulled from its pedestal on Bowling Green, New York City, was melted and poured into bullets by the patriotic young townspeople. Sheldon's Tavern, as it was called in Revolutionary days, shows the beautiful architecture of one of North street's houses dated 1760. Here Washington stayed on one of his visits to Litchfield. Harriet Beecher Stowe and Henry Ward Beecher were born here.

Besides its great natural beauty, Litchfield is the home of the first law school in America. The house was built in 1773 by Tapping Reeve, of Princeton College. Here he brought his bride, Sally Burr, sister of Aaron Burr, and began the practice of law, having several students. By 1784 the number had so increased that Reeve put up a one-story building on the lawn. Students entered from all parts of the Nation, a large number coming from the South. Among these were John C. Calhoun and John M. Clayton, both of whom became Secretary of State.

An outstanding woman executive in the Government is Miss Katherine C. Blackburn, of Haddam, director of Press Intelligence. Miss Blackburn entered the service a year ago as special assistant to the Assistant Secretary of State. She attended the London Economic conference.

Connecticut Personalities.

Interesting Connecticut people in Government service here include:

Myron C. Cramer, of Portland, Judge Advocate General's Office.

Arthur Healy, of New Haven, Patent Office.

George D. Watrous, jr., of New Haven, Tariff Commission.

E. K. Melin, supervising auditor in Audit Review Division, Income Tax Unit, Internal Revenue.

Miss Kathleen B. Burke, of New Haven, Agriculture.

Miss Margaret H. Horan, of New Haven, Treasury. The following are at Postoffice Department:

E. A. Neuman, of Terryville; F. A. Nichols, of New Haven; W. G. Stretch, of Meriden; P. J. Mulvaney, of Waterbury; E. R. Flaherty, of New Britain; T. Farley, of Bridgeport, and J. J. Cashman, of Bridgeport.

On the scientific staff at the Bureau of Standards is a native of Connecticut who is an international authority on storage batteries. He is George Wood Vinal, of Tolland County. Among his many scientific honors he was exchange physicist at Berlin in 1931 and vice president of the Washington Academy of Science.

THE Connecticut State Society was one of the first to be organized in Washington. It has undergone several reorganizations and has contributed its share of brilliant functions. Present officers are:

E. J. LANG

Edward J. Lang, president; Dr. R. S. Pendexter, Mrs. M. Eva Woodward and Mrs. C. W. Sorrell, vice presidents; Mrs. Ruth B. Conroy, secretary-treasurer, and Mrs. E. J. Lang(*), social secretary.

Mrs. Ruth Burghardt Conroy(*), of Bridgeport, has been secretary of the society for several years. She is a graduate of Connecticut State College and later attended George Washington University, where she was secretary of the Episcopal Club. Mrs. Conroy is secretary to the Division of Chemistry and Chemical Technology of the National Research Council. Her hobby is horseback riding, at which she is an expert. She is a member of the All States Officers Society and of the American Chemical Society.

Congressional Delegation.

Frederic C. Walcott, Republican, senior Senator, of Norfolk, is a graduate of Yale, class of '01. Before the war he was a manufacturer and banker. During the war he served with the Food Administration. In 1922 he retired from business to become chairman of the State Board of Fisheries and Game and the State Water Commission.

Senator Walcott also served two terms in the Connecticut Senate from 1925 to 1929, where he was chairman of the finance committee and president pro tempore.

Senator Walcott is an active member of the Finance, Banking and Currency Committees. He is an outdoor enthusiast and is chairman of special committee on conservation of wild life resources.

Augustine Lonergan, Democrat, of Hartford, is the junior Senator. He was educated in the Connecticut schools and is a Yale graduate. Senator Lonergan practiced law in Hartford, beginning in 1902. He was a Representative in the Sixty-third, Sixty-fifth and Sixty-sixth Congresses.

Senator Lonergan is chairman in Connecticut of the Thomas Jefferson Memorial Foundation. He married Miss Lucy G. Waters, of Washington, and they have four daughters, Ruth Ellen, Lucy Waters, Ann Yates and Mary Lee.

In November, 1932, Mr. Lonergan was elected to the Senate.

Representative Edward W. Goss, Republican, of Waterbury, is dean of Connecticut's delegation in the House. Mr. Goss worked his way up in the Scovill Manufacturing Co. and later entered business for himself, operating a shingle mill and other lumber enterprises. Mr. Goss was chairman of the Republican Town Committee six years and was a delegate to the Kansas City Convention in 1928.

During the World War Mr. Goss was stationed at Camp Lewis with the 166th Depot Brigade. He married Miss Abbie E. Boggs in 1916 and they are the parents of Jean Harriet, Edward Boggs, Mary Louise and Robert Porter. Mr. Goss is a member of the New York Yacht Club, New Haven Yacht Club, Metropolitan Club, Hartford Club, National Republican Club, Waterbury Country Club, Madison Country Club and Madison Beach Yacht Club. He is a thirty-second degree Mason and Knight Templar, as well as a member of the B. P. O. E.

Diary Guest Tickets.

IF YOUR name is followed by (*), call in person on the Federal Diary editor the same day. You will receive tickets to Loew's Fox (stage, cast of 50 in "Spices of 1934," screen, Frederic March and Sylvia Sidney in "Good Dame"), or to Loew's Palace (Johnny Weissmuller and Maureen O'Sullivan, in "Tarzan and His Mate"), or to Loew's Columbia (Norma Shearer and Robert Montgomery in "Riptide"). Persons whose names appear on holiday, call for tickets the next day.

Diary office hours are daily, except Sunday, 12 m. to 1 p. m., and from 4:30 to 6 p. m. Saturday, 12 m. to 2:30 p. m.

L. J. P. Fichthorn, from New London, attorney-examiner, I. C. C., attended Georgetown University and National University. Mr. Fichthorn is a thirty-second degree Mason, Knight Templer, Shriner and Elk.

Mrs. Madeline Marren, of Bridgeport, is a Treasury clerk. Her husband is a practicing attorney.

Securities Gain Moderately as Trends Change

Weakness of Wheat Fails to Discourage Traders; Franc Watched.

New York, April 22 (AP).—Conflicting trends in security and commodity markets injected considerable confusion into financial affairs this week.

Stocks and bonds were able to push moderately higher, many bonds recording new highs since 1931, in the face of a wide break in grain prices—a surprising performance in view of the usual close correlation between intermediate swings in the wheat and share markets.

The refusal of the security markets to be seriously disturbed by the weakness in wheat was evidently predicated upon the theory that the position of wheat had been exceptional, that it had been vulnerable in view of its wide premium over the world market and the heavy long interest in the May delivery.

Inflation Talk Renewed.

Considerable inflation sentiment was stirred up in the stock market as a result of the reaction in staples, but it was discredited in Washington, where administration quarters made it clear that no new monetary tinkering was contemplated, despite the agitation for mandatory silver legislation.

The talk of possible dollar inflation, however, together with lessened fears for the gold standard in France, brought enough selling of dollars and buying of francs to drive the dollar down to a discount in terms of the European gold currencies for the first time since the dollar's international value was fixed at 15 5-21 grains of gold last January 31.

In fact, after the close of the European markets on Saturday the French franc rose to a level in New York which would make it profitable to buy gold from the Treasury and sell it to the Bank of France. The situation was regarded in Wall Street as perhaps largely technical, however, inasmuch as the gold point was not reached by the franc until Paris dealings had closed.

Views on Franc.

Doubt was expressed as to the liklihood of continuance of a franc rate at a level that would draw gold from New York, reversing the recent movement. In want of any further information on the subject since the dollar was put on an international bullion basis, it was assumed that the Treasury would sell gold for export in exchange transactions in the same manner that it had purchased imported gold.

The Stock Market was not only called upon to withstand the unsettling effects of the break in wheat, but also experienced a sharp reaction in Canadian gold stocks, without a tremor elsewhere, as the Dominion announced a 10 per cent tax on newly mined gold. Major groups crept higher most of the week. The standard price index of 90 representative issues rose 1.3 points to finish at 88.5, touching the best level since late February.

The bond market failed to duplicate the pronounced strength of the previous week but still moved higher, the index of 60 corporate issues registering a net gain of .7 of one point, which carried it to 88.1, the best level since September 18, 1931. U. S. Government issues wavered a little after their recent advance.

Steel Operation Reaches Peak Since Summer

Tin Prices Rise Slightly as Zinc Falls $1 Per Ton; Lead Holds Steady.

New York, April 22 (AP).—Steel operations have now reached the highest estimated rate since last summer, stimulated by heavy contracting for the second quarter prior to price advances and increasing releases for railroad materials.

Mills are urging prompt specifications against contracts as the trade otherwise foresees late pressure for deliveries when the quarter draws to a close.

Advanced prices filed for pig iron are now becoming effective following active purchases.

Nonferrous metals this week were generally quiet and somewhat irregular. Quiet domestic consumer demand for copper was attributed partly to delay in signing the copper recovery code which had been expected this week.

A decline in export prices below domestic parity also made buyers cautious, but producers firmly maintained the electrolytic quotation at 8½ cents Connecticut Valley owing to reports of increasing movement of finished products and a feeling of confidence said to be based on the statistical position of the metal.

Although tin prices recovered partially from their recent easiness, quotation changes were largely nominal in sympathy with advances in sterling exchange and at London where reports were in circulation that there would be no increase in production quotas at this time. Buying here was confined to small prompt lots.

Zinc declined $1 per ton as a result of dullness of demand at the higher levels and competition of sellers for a fair buying interest said to exist under the market. The tone was said to be steadier later in the week, as some sellers withdrew and premiums were being asked for forward shipment.

Lead remained steady and, although sales for the week were understood to be limited to carload lots for prompt shipment, smelters were said to be in a rather favorable position and were not pressing offerings. Unfilled orders on sellers' books were reported to be substantial.

Antimony was quiet, but quotably unchanged in the absence of Far Eastern developments.

Ready readers watch Post Classified Ads for new propositions every morning. Put your message before them and get results the same day. Just phone National 4205.

DAY AND NIGHT PRINTING SERVICE
RANSDELL Inc. PO 6420123

Stationers Office Outfitters SINCE 1888
3 Convenient Stores
CHAS. G. STOTT & CO. INC.
1513 K.-1310 NEW YORK AVE.-824 17TH.
PHONE NATIONAL 4181

EQUITABLE
Co-Operative Building Association
Organized 1879
54TH YEAR COMPLETED
Assets $6,312,818.88
START NOW TO SAVE SYSTEMATICALLY
The Equitable's plan of saving has taught thousands how to save. Come in and let us explain this helpful systematic way.
Subscriptions for the 106th Issue of Stock Being Received
Shares $2.50 Per Month
EQUITABLE BUILDING
915 F Street N.W.
JOHN JOY EDSON, President.
WALTER S. PRATT, Jr., Secretary.

Established 1861—Oldest in Washington
If You Live in The District And Need Money For Your First Trust
See Us FIRST!

6% Interest
NO *Renewals Bonuses Commissions*
We are in a position to advance the necessary cash to take up first trusts, refinance completed properties and for remodeling purposes on desirable D. C. real estate. Pay only $10 per $1,000 per month, which includes interest and principal. Prompt, personal attention given each application. Strictly confidential. Your payment may be reduced from time to time without additional expense.
ORIENTAL Building Association No. 6
600 F St. N.W. Telephone NAt. 2162-3
Under U. S. Government Supervision
Member of Federal Home Loan Bank System
The District of Columbia Building and Loan League

Do You Remember These Names—
Dago Frank... Gyp the Blood... Leftie Louie?
They Will Be Recalled in
"HEADLINES of Yesterday"
Monday at 8 o'clock from
WMAL

YOUNG and old are thrilling to The Post's re-creation of events that made news copy two decades ago . . . of songs, humor and the theater. This week's program recalls another week in

April, 1914

MOTHER JONES pleads for fair treatment of miners as Colorado disturbances bring death to 39 . . .

BARON VON BERNSTORFF predicts a lasting German-American peace before George Washington University alumni . . .

IZETTA JEWEL appears at Poli's Theater in Shakespeare 350th anniversary celebration week . . .

VERA CRUZ falls as U. S. Bluejackets land, with casualties to both sides . . .

THE COUNTRY hums and whistles "Let Me Call You Sweetheart" . . .

"HORSE Is Still King" says a Post advertisement quoting commercial users of both horse-drawn and automotive vehicles . . .

CONVICTED slayers of Herman Rosenthal are executed at Sing Sing . . .

"Headlines of Yesterday" are brought to life each Monday night at 8, from WMAL...a cast of skilled radio performers under the direction of Shannon Allen.

A presentation of
The Washington Post

Also . . The Postilion with today's late news every night from WMAL. Consult The Post radio time table for hour.

Social Workers Here to Honor W. S. Ufford

Secretary of Associated Charities Is Retiring After 25 Years.

In tribute to 25 years of service as secretary of the Associated Charities, Walter S. Ufford will be given a testimonial dinner by organized social workers at Barker Hall, the Y. W. C. A. tonight.

Mr. Ufford, who is retiring, will be the subject of an address by J. Prentice Murphy, of Philadelphia, one of the country's outstanding social workers. Dr. Anson Phelps Stokes, canon of Washington Cathedral, will preside.

Tributes also will be paid the outgoing secretary by Dr. Stephen E. Kramer, assistant superintendent of schools; Corcoran Thom, banker and former president of the Associated Charities; Miss Katherine Lenroot, assistant chief of the U. S. Children's Bureau; the Rev. John O'Grady, head of the Catholic Charities; Maurice Bisgyer, director of the Jewish Community Center; Arthur D. Call, former president of the Monday Evening Club, and Maj. Campbell C. Johnson, of the Twelth street branch of the Y. M. C. A.

Other speakers will include Coleman Jennings, former president of the Associated Charities, and the Rev. Frederick W. Perkins, chairman of the board of managers of the organization, who will read a letter from John Ihlder, city planning engineer, who proposed Mr. Ufford as secretary a quarter of a century ago.

Favorable Taxi Bill Report Due

Measure Would Require Operators Establish Responsibility.

Favorable report on a measure requiring establishment of financial responsibility by operators of taxi- be voted at a meeting of the Senate District Committee, which may be called today or later in the week by Senator King, of Utah, chairman.

Senator McCarran, (Democrat) of Nevada, chairman of a special sub-committee to which the taxicab responsibility measure was referred, announced his sub-committee report would be ready for consideration at the next meeting of the full committee.

Senator Capper (Republican), of Kansas, who has had charge of a measure modifying the law governing foreclosure of mortgages in the District, also is expected to report this week.

Other measures which Senator King is pressing to get on the Senate calendar before the end of the week include bills revising the adoption laws of the District, amending the usury laws and enlarging the powers of the Commissioners.

Jarvis Is Indorsed For D.C.Boxing Job

Desire of the colored population for representation on the Boxing Commission of the District of Columbia was indicated yesterday when representatives from every colored fraternal, civic, and social organization met at the Musolit Club and indorsed W. Ernest Jarvis, colored business man and sportsman, for appointment by the Commissioners.

Perry W. Howard was directed by the committee to place before the Commissioners this morning representations as to the special fitness of Mr. Jarvis for this assignment, after two other colored men whose names had been directed sent to the Commissioners for this position had indicated their intention to decline in favor of him.

Members of a committee, headed by Campbell C. Johnson, secretary of the Twelfth Street Branch Young Men's Christian Association, which recently consulted with the Commissioners about appointment of colored men and women to positions under the District government, joined with the citizens' committee in approval of the Jarvis indorsement.

A petition for immediate circulation, Howard stated, will be drawn up today.

Coed Honored

Casson Photo.

MISS FLORA WALDMAN, 2730 Chesapeake street northwest, among five coeds given membership in the University of Maryland Chapter of Alpha Lambda Delta, National honor society for freshman women. The others honored included Miss Voncile Davis, of College Park, Md., and Miss Geraldine Schuh, of Chevy Chase, Md.

Capital Parley To Map Relief For Northeast

New England and Middle Atlantic Farm Aid Up Here Today.

Rehabilitation programs for destitute rural families in the Middle Atlantic and New England States will be discussed at a conference of State relief administrators and Federal officials at the Mayflower Hotel today.

The conference will be opened in the Pan-American room at 9:30 a. m. by Harry L. Hopkins, Federal Relief administrator, and will be in general charge of Col. Lawrence Westbrook. Appearing on the program will be Chester C. Davis, of the AAA; Jacob Baker, assistant Federal relief administrator; Dr. C. W. Warburton, of the Department of Agriculture Extension Service, and Louis Bean, economic adviser of the AAA.

In addition to State relief directors, Agriculture Extension Service workers and directors of women's work will be in attendance. Discussions will center on plans to aid rural families by providing part-time work and aiding families to raise their own food.

It was pointed out yesterday by Administrator Hopkins that the bulk of rural relief cases in the area to be discussed tomorrow are not farming families, although many own "subsistence live stock." The program under consideration provides for supplying necessary live stock and for putting all rural residents in a position to produce their own food. Cash requirements would be supplied through work on public or private projects.

Under the plans to be promoted at the conference, cash advances would be made to provide houses and land, garden tools and equipment, seed, feed, fertilizer and other necessities. Repayment would be allowed in toll from gardens and other foodstuffs, which might be useful to the relief administration.

Jewish Campaign Opens Tomorrow

Golda Meyerson, noted Palestinian labor leader, and Joseph C. Hyman, of New York, who has played a leading part in efforts to find a haven for German Jewish refugees, will be the principal speakers at a mass meeting tomorrow night launching the $35,000 United Jewish campaign.

Dr. Abram Simon, honorary chairman of the drive, and Edmund I. Kaufmann and Isidore Hershfield, cochairmen, will address the meeting.

According to Mr. Kaufmann the drive for funds will be the most urgent since the World War. The entire Jewish community of Washington is practically one in support of the campaign, he said, and he has every assurance that the $35,000 will be raised for relief of European Jews and Palestine rehabilitation.

Roosevelt's Classmates Boast They First Saw Leadership

Recall His Election When 20 Years Old to Post in Harvard Class.

The boast that members of the class of 1904 of Harvard University were the first to recognize the leadership ability of President Roosevelt by electing him marshal of the class was made last night in an interview with Henry J. Montoulieu, Cuban engineer, a member of the class.

Mr. Montoulieu came to Washington for the White House reunion of the President's classmates with his brother, Eduardo I. Montoulieu, also an engineer and member of the class.

"We take pride in boasting," Henry Montoulieu said, "that 30 years before the American people chose President Roosevelt to be their leader, we selected him to lead our class at Harvard. He was elected marshal in 1903, when only 20 years old. He was chosen because of his powerful character and great vision of righteousness, traits which were strongly in evidence when he was a Harvard undergraduate and the same characteristics which impelled the people of America to make him their leader at the most critical time in the world's history."

Both brothers were cum laude graduates, being the only two of five engineers in the class who were graduated with honors. Henry, a civil engineer, has been chief engineer of the Tropical Brewery at Havana for 11 years and was chief engineer of Havana for 20 years. As chief engineer of the Havana Aqueduct, he increased the water supply of Havana by 40 per cent.

His brother, Eduardo, was accompanied to Washington by his wife and two sons, Edward and Calixto. Mrs. Montoulieu lived here for a number of years with her uncle, Gen. Carols Garcia Velez, Cuban Minister to the United States when President Taft succeeded Roosevelt. She is the granddaughter of Gen. Calixto Garcia, the Cuban patriot who inspired Hubbard's famous "Message to Garcia."

Eduardo, a mining engineer, declares that revision of the reciprocity treaty between Cuba and the United States is imperative. The fact that it is unrevised is costing the United States $150,000,000, a year, he declared. He asserted that the American housewife is paying $250,000,000 more for her sugar than she would because "other interests" are concealing the fact that "the greatest sugar bowl in the world," Cuba, is only 90 miles from the shores of the United States.

WOODWARD & LOTHROP
10TH 11TH F AND G STS. PHONE DISTRICT 5300

Tuesday—at 3:30—in the Tea Room . . .
HEAR
Mr. E. C. Wolfe, Bridge Lecturer and Authority on Bridge

This nationally known authority on "Play of the Cards" will be here to give a complimentary lecture of intense interest to every bridge player. His system for bidding and playing is uncannily accurate, and his lucid explanations will materially better your game.

Your Label of Chic
—down the fairway —or on the courts

"American Golfer" is really a synonym for superlative tailoring in a superlative sports dress—it tubs without ironing—it will not shrink or fade—pleats are placed to give you loads of freedom—and the "ted bottom" on the blouse does away with any need for underthings. Checks or stripes in black, brown, blue, green, red or gold with white. Sizes 14 to 40.

$6.50

Exclusively here in Washington
SPORTSWEAR, THIRD FLOOR

WOODWARD & LOTHROP
10TH 11TH F AND G STREETS

If You Are
Sports-Coat Minded

—you can do no better than give a look at these. They come from a collection of sports coats that includes everything from outrageously loud checks, "stolen from the stable"—to tender country pastels, urbanized with dark accessories—and tailored with a precision that makes for good-looks and good-wear.

The indefinite checked pastel tweed, $22.75
The diagonal raglan-sleeved tweed, $19.75

Sports Coats
$11.75 to $39.75

MISSES' AND WOMEN'S COATS, THIRD FLOOR

—and as the foundation for any smart ensemble—

"CONTOUR-LASTIK" *by* Franco

A new Woodthrop foundation of dull soft Lastex that moulds one into long, flowing lines—combining superb comfort with superb control. Boneless, with a fine batiste for the panels, front and back—and a net uplift brassiere.

$12.50

A Step-in Girdle, with the same Lastex feature—18-inch model, Talon closing . . $13.50
16-inch Girdle with batiste front and back sections $10.50

CORSETS, THIRD FLOOR

"TEA IN TOWN"
as the Walnut Room does it for smart women

—Tea in town—intimate small talk—unexpected encounters. And for these we suggest simple tailored things—to carry you through the most varied day. And we suggest in particular, this sheer ensemble, a fabric that simulates tucking—the contrasting color—the gay boutonniere, the carved bright galalith buckles providing chic accents. In navy or black—from the Walnut Room collection—

$39.75

WOMEN'S WALNUT ROOM, THIRD FLOOR

Health Drive Of Hagerstown Wins Citation

Pure-Milk Fever Campaign Accorded Praise in National Test.

Hagerstown, Md., April 22 (Spl.). Hagerstown is particularly commended for the cooperation of the Washington County Medical Society with the city's health department in the eradication of diptheria during a campaign last winter in the city's and county's schools in report giving Hagerstown honorable mention in the 1933 health conservation contest.

Hagerstown is one of five cities in the 20,000 to 50,000 class which received honorable mention in the joint campaign under auspices of the American Public Health Association and Chamber of Commerce of the United States.

In the citation Washington County, also was praised for its undulent fever control campaign, which cleansed all herds serving the city with milk. As part of the health drive the city health department virtually eliminated Malta fever, which had afflicted many here prior to the campaign.

There were 104 cities in the 20,000 to 50,000 population class which participated in the contest.

The judging was done on a quality basis by a group headed by Dr. Ira V. Hiscock, professor of public health at Yale University, who visited the local health unit last December and checked all records for the year.

The public health committee of the Hagerstown Chamber of Commerce which cooperated with Dr. W. Ross Cameron, health officer, consisted of Dr. Perry F. Prather, chairman; George Slaybaugh, Frank L. Bennett, R. D. McKee, Robert Boyle, Mrs. Elmer N. Funkhouser and Mrs. J. J. Porter.

Du Pont Plants Inspected.

Waynesboro, Va., April 22 (Spl.). Nineteen directors and officers of E. I. du Pont de Nemours Co., and DuPont Cellophane Co. held a meeting at the Waynesboro du Pont plant yesterday and made an inspection tour of the property. The group came from Wilmington, Del. The officials included L. A. Yerkes, president Du Pont Rayon Co.; W. S. Carpenter, jr., chairman of the board; A. B. Echols, W. F. Harrington and Max Moore, vice presidents.

Kiwanians Entertained.

Fredericksburg, Va., April 22 (Spl.).—More than 60 members of the Fredericksburg Kiwanis Club and their wives and guests were entertained yesterday by Dr. and Mrs. C. P. Kennedy at their cottage on the Potomac River.

DIED

CLAGETT—On Sunday, April 22, 1934, at Sacred Heart Home, Hyattsville, Md., MARY DU HAMER, widow of Howard C. Clagett and mother of Mrs. Newmand Baldwin, of Manila, Philippine Islands.
Requiem mass at Sacred Heart Home on Tuesday, April 24, at 10 a. m. Relatives and friends invited. Interment Rock Creek Cemetery. Services by the W. W. Chambers Co.

DIESTE—On Sunday, April 22, 1934, FREDERICK WILLIAM, beloved husband of the late Elizabeth Dieste and father of Louis P., William P. and Edwin Dieste.
Funeral from his late residence, 807 Somerset place northwest, on Tuesday, April 24, at 8:30 a. m. Requiem mass at the Church of the Nativity, Brightwood, D. C., at 9 o'clock. Relatives and friends invited. Interment Glenwood Cemetery.

MARTIN—Suddenly, on Friday, April 20, 1934, at his home, 28 Oak place, Alta Vista, Md., ROBERT H., the beloved husband of Adra E. Martin.
Remains resting at the Colonial funeral home of William Reuben Pumphrey, Rockville, Md. Funeral services at the Eckington Presbyterian Church, North Capitol and Q streets, on Monday, April 23, at 2:30 p. m. Interment Glenwood Cemetery.

TRIPP—Suddenly, on Saturday, April 21, 1934, at Sibley Memorial Hospital, CLARA M., wife of the late Henry E. Tripp.
Remains resting at the Lee funeral home, Fourth street and Massachusetts avenue northeast, where services will be held on Monday, April 23, at 2 p. m. Interment at Glenwood Cemetery.

FUNERAL DIRECTORS

J. WILLIAM LEE'S SONS CO.
FUNERAL DIRECTORS
CREMATORIUM
4th st. and Mass. ave. ne. Lincoln 8200.

CHAS. S. ZURHORST
201 EAST CAPITOL ST. LINCOLN 0372.

Frank Geier's Sons Co.
1113 SEVENTH ST. N.W Telephone
Modern Chapel. NATIONAL 2472.

THOS. S. SERGEON
1011 7TH ST. NW Telephone Natl. 1096.

JAMES T. RYAN
317 PA. AVE. S.E. Atlantic 1700.

CHAMBERS
Is One of the Largest Undertakers in the World
6 Chapels 12 Parlors
17 Hearses and Ambulance
Chambers is considered one of the world's best.
Prices
$75, $125, $165, $195 and up
All Complete
Free use of our large establishment's parlors and chapels.
IN CASE OF DEATH CALL
CHAMBERS

ALWAYS
A BETTER FUNERAL
at DEAL'S for LESS MONEY
A Complete
Funeral for $75.00
The $75 funeral includes Casket (any color), plate engraved with name, No. 1 outside pine case, embalming by competent men, washing, dressing and shaving (if necessary), advertising of notices, hearse, two Cadillac limousines, rugs, chairs, scarf for the door, removing from hospital or home and all necessary services that are so well known at the DEAL FUNERAL HOME. NO EXTRAS.
FUNERALS COMPLETE
$75-$165-$265 and up
DEAL
LINCOLN 8200

FUNERAL DESIGNS
GEO. C. SHAFFER 909 14th St. N.W.
Expressive Floral Emblems. Phone
Moderate prices Open eve. & Sun. Nat. 0709
GUDE BROS. CO., Florists
1212 F STREET National 4758.
APPROPRIATE FUNERAL DESIGNS.

Boyce and Berryville Youth Entertain Fathers

Post Staff Photos.

Three hundred guests, including State and local notables, were entertained by the boys and girls above at the annual father and son banquet of the Boyce and Berryville, Va., high schools in the Boyce Parish Hall. Top—The boys' chorus of the Berryville school's chapter of the Future Farmers of America. Bottom—Left, Billy Jones, president of the Boyce school's chapter of the F. F. A., and Miss Lucille Carper, president of the Home Economics Club, felicitate one another on the banquet's success. Center—Berryville school girls who presented a hop-skotch sketch. At the right are Edgar Peters and Mary McDonald, Berryville students, the toastmaster and toastmistress.

CCC Contingent to Restore And Occupy Fort Frederick

Revolutionary War Strong Point One of Few to Survive.

Hagerstown, Md., April 22 (Spl.). With 132 youths, members of the Civilian Conservation Corps in camp, and an additional 70 expected within the next week, preparations are underway for the restoration of old Fort Frederick, one of the few pre-Revolutionary fortresses still in existence. The fortress and camp is located 15 miles west of here, on a bluff overlooking the Potomac River.

Capt. Harry V. Cargar, Pittsburgh, in charge of the contingent, said he understood that the stone walls will be restored and log barracks erected inside the fort as they were in 1755.

A study has been made of old records, describing walls and barracks and they will be restored to original specifications. The foundation of the officers' quarters were found several years ago during excavation work.

The platform around the inside of the fort, upon which the soldiers stood while engaged in battle, will also be rebuilt. The CCC has been recruited from Pennsylvania cities and towns.

George Washington visited Fort Frederick and during the Revolutionary War British prisoners were kept there.

Rediscovered Old Folk Tunes To Be Heard at Song Festival

Charlottesville, Va., April 22 (Spl.).—More than a dozen of the "latest discoveries" in the field of folk music have been scheduled for presentation on April 27 at the Virginia State Choral Festival, which opens here April 26 and will wind up next Saturday with the singing by 1,000 voices of Brahm's Requiem.

The folk program, completed by Mrs. John P. Buchanan, of Marion, the chairman, introduces many "new" airs collected from folk musicians that are unique and pulse quickening. Many are amusingly titled.

The program includes such songs as "Hell Broke Loose in Georgia," "Haste to the Wedding," "Raccoon Up the Gum Stump," "Gay Wife," "Seven Joys of Mary," "The Demon Lover," "Courtin' Sally Brown" and "The Jolly Hollow Reel."

The program is scheduled to begin with an introduction by John Powell, followed by a Dorian tune by Lloyd Fitzgerald. J. B. Wells will also fiddle "Natchez-on-the Hill" and "Beaver Dam." Mrs. Victoria Morris will follow with "Jack Went a-Sailing," which musicians claim is a splendid example of mixolydian air.

Wilbur Maupin, Mrs. Betty Smith, the Schuyler Band, the Shenandoah Band, Abner Keesee, John Morris, Mrs. Kit Williamson, J. H. Chisholm and John M. Hunt will follow in quick order.

Many old favorites are on the program.

Folk music lovers from all over Virginia and many from other States are coming to Charlottesville to hear this program, according to Vernon Kemp, secretary of the Virginia State Choral Festival Association.

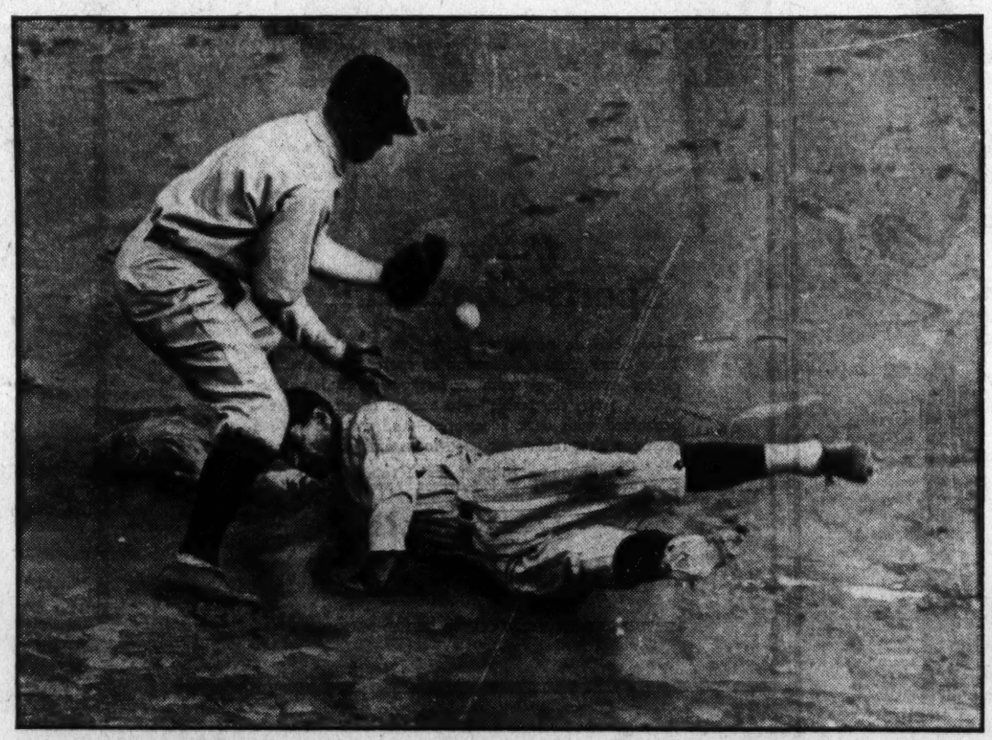

TUESDAY Washington will welcome the American League champions to Griffith Stadium for their first home game. The President will be there. Thousands of wildly cheering baseball enthusiasts will crack 'er wide open for Clark Griffith, Joe Cronin and the Senators.

Throughout the season you'll want *complete* baseball news . . both games at home and games over the country. Not hurried box scores . . but *full* reports expertly written. You'll want the human interest, the forecasts, the inside dope.

Read The Post for baseball-minded sports pages. The Post's baseball staff is headed by Shirley L. Povich, who has been "covering" the Senators for many years . . assisted by Frank H. Young . . and supported by Alan J. Gould, Henry McLemore and Paul Gallico and the services of both the Associated Press and United Press.

The Washington Post

Va. Education Groups to Hear Dr. Sidney Hall

P.-T. A., District Training Body to Meet Tuesday at Fredericksburg.

Fredericksburg, Va., April 22 (Spl.).—Dr. Sidney B. Hall, superintendent of public education in Virginia, will make the principal address at the annual meeting of the District Cooperative Educational Association and the district branch of the Virginia National Congress of Parents-Teachers Associations in the Fredericksburg High School Auditorium at 10 a. m. Tuesday.

Mrs. Levert P. Graves, of Sealston, King George County, will be chairman. Speakers will explain the merger of the Cooperative Educational Association and the Virginia Congress of Parents and Teachers Associations.

Conferences, questions, and answers will be included in the general program. A half-hour concert will be given by the Fredericksburg High School Band under the leadership of Prof. John Van Deventer, musical director at the school. Mrs. Elizabeth Graves, of Culpeper, will give a group of songs, accompanied by Miss Mary Lowery, of this city.

Speakers will include Guy H. Brown, superintendent of Fredericksburg schools; J. H. Montgomery, executive secretary; Miss Freida Koontz, Junior League secretary, of Richmond; Miss Ethel Nash, principal of the Fredericksburg Elementary School, and Mrs. Reuben Rolph, of Sparta, Caroline County.

Dr. G. Edmonds Quits Campaign For County Job

Montgomery Commissioners Post Sought for R. S. Chinn.

Withdrawal of Dr. George L. Edmonds, of Rockville, Md., from the race for the Montgomery County commissionership of the Rockville district was announced last night by State's Attorney Stedman Prescott, chairman of the Montgomery County Democratic Organization Committee.

Dr. Edmonds has secured the support of the county organization committee for the postmastership of Rockville, which will become vacant in February, Mr. Prescott said.

A delegation from Darnestown and Poolesville election districts, asking that Raleigh S. Chinn, of Rockville, be given the organization support for the post, conferred with members of the Democratic campaign committee last night. The request will be presented to the county committee for action later.

It is expected that Mr. Chinn will be indorsed since he is well known and liked throughout the upper sections of the county. He was born in 1893 and attended elementary and high schools in the county. He began his business career as manager of a store at Laytonsville, later moving to Rockville where he was associated with W. W. Welsh and at the latter's death beeame manager of the Welsh estate. He took a position as salesman with Reed Brothers, automobile dealers in Rockville in 1923.

Mr. Chinn married Miss Rebecca Nourse, daughter of Dr. and Mrs. Upton D. Nourse, well-known residents of the upper section of the county, and the couple has one child. He has been a lifelong Democrat and is a resident of Rockville.

Rangers Tell Park History

New Service Is Tried at Reservations in Virginia.

Fredericksburg, Va., April 22 (Spl.).—An experimental ranger-historian service has been installed by officials of the Fredericksburg and Spotsylvania National Military Park, to remain in service during Garden Week, beginning today.

George A. Palmer, chief historian of the park, who trained the men so they will be able to explain the reservation and its history to visitors, said plans are being made to continue the service through the summer.

Ranger-historians will be stationed at the Chamber of Commerce information office at the northern city limits, park headquarters in the city, the National Cemetery and Hamilton's Crossing.

Park officials said the dogwoods will be in bloom during Garden Week and the park will be wearing its spring dress for the first time.

The six ranger-historians, all of Fredericksburg, include Garnett Beazley, Everett Shelton, Horace Smith, John A. Yourtree, Arthur Mann and George Nelson.

Today
At Twelve

The Post and Margaret Santry invite you to join with thousands of women from coast to coast . .

WRC
at 12 noon, presenting

Mrs. John Nance Garner
Wife of the Vice President of the United States

in the interview series

"First Ladies of the Capital"

This interview, originally scheduled last Monday, will find Margaret Santry at the microphone with her distinguished guest . . . and then, tomorrow morning, on The Post's Woman's Pages, Margaret Santry's story of her interview with Mrs. Garner.

On the Air Today

The radio interview . . WRC and National Broadcasting Company network, at 12 noon.

Read Tomorrow

The interview story by Margaret Santry in

The Washington Post

Engineers Dine Here on Friday; 500 Expected

Senator Hastings and Dean at Cornell to Be Speakers.

The All-Engineers joint dinner will be held at the Mayflower Hotel Friday, with Dr. Dexter S. Kimball, dean of engineering at Cornell University, and Senator Daniel O. Hastings, of Delaware, as the principal speakers.

L. W. Wallace, for many years executive secretary of the American Engineering Council, will act as toastmaster. More than 500 engineers from all branches of the profession will attend the affair, which is in the nature of a reception to engineers temporarily in Washington in connection with the work of the Government emergency agencies.

Societies sponsoring the banquet are the District sections of the American Society if Civil Engineers, American Institute of Mining and Mettalurgical Engineers, American Institute of Electrical Engineers, American Association of Engineers, American Society for Steel Treating, Institute of Radio Engineers, Society of Automotive Engineers, Propeller Club, Society of American Military Engineers, Society of Naval Engineers and the Washington Society of Engineers.

Model Home Wins Acclaim

Post's Featured Residence Seen by Hundreds of Admirers.

The Washington Post model home at 3902 Benton street northwest, remains the residential sensation of the season. That B. H. Gruver, its builder, has produced a great home value, is evidenced by the acclaim the local public has given it. Hundreds of persons visit this house daily.

The response to the presentation demonstrates that local home lovers have waited years for this new and fine type of house at moderate price.

Built by Mr. Gruver, constructor of hundreds of the city's most excellent homes, this display dwelling is completely furnished by Hutchison, Inc., with draperies by John F. Ligon. It is notable for its electrically equipped kitchen and is referred to as "an electric kitchen health home."

The house will be open for inspection daily until 9 p. m. until further notice. To visit it, drive out Massachusetts avenue to Wisconsin avenue, turn south to Calvert street, west on Calvert street to Thirty-ninth street and south to the home. Another route is out Q street to Thirty-seventh street, north on Thirty-seventh street to Tunlaw road, then north one block to Benton street and west to the house.

Events Today

Citizens—Georgetown Citizens Association, St. John's Parish Hall, 8 p. m.

Citizens—North Capitol Citizens Association, McKinley High School, 8 p. m.

Citizens—Mid-City Citizens Association, Thomson Community Center, 8 p. m.

Meeting—National League American Pen Women, Willard Hotel, 2 p. m.

Meeting—National Society, United Daughters of 1812, Willard Hotel 8 p. m.

Luncheon—English Speaking Union, Willard Hotel, 1 p. m.

Meeting—Gamma Chapter, Pi Omicron Sorority, University Guild, Willard Hotel, 7:30 p. m.

Meeting—Business and Professional Women's Club, Willard Hotel, 8 p. m.

Breakfast—American Nurses Association, Mayflower Hotel, 7:30 a. m.

Dinner—Georgetown University Law School, Mayflower Hotel, 7:30 p. m.

Luncheon—Connecticut State Nurses Association, Mayflower Hotel, 12:30 p. m.

Dinner—Kentucky State Nurses Association, Mayflower Hotel, 6:30 p. m.

Meeting—Federal Emergency Relief Administration, Mayflower Hotel, all day.

Meeting—Southern Division, American Nurses Association, Mayflower Hotel, 9 a. m.

Meeting—Alabama State Nurses Association, Mayflower Hotel, 11 a. m.

Meeting—League of Laymen's Retreats, Mayflower Hotel, 8 p. m.

Bingo Party—Lincoln Woman's Relief Corps, No. 6, 229 Second Street S. E., 8 p. m.

Luncheon—Alpha Delta Phi, Fraternity University Club, 12:30 p. m.

Luncheon—Board of Trade, University Club, 12:30 p. m.

Meeting—Kappa Sigma Chapter, Beta Gamma Phi Sorority, 1514 Potomac Avenue S. E., 8 p. m.

Meeting — Delta Sigma Delta, Hamilton Hotel, 8 p. m.

Meeting—Psi Phi Dental Fraternity, Hamilton Hotel, 8 p. m.

Dinner—Jesters Club, Hamilton Hotel, 7:30 p. m.

Luncheon — English Speaking Union, Willard Hotel, 1 p. m.

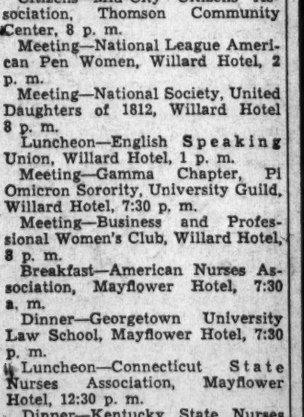

The HECHT Co. 38th Anniversary
Basement Store — Basement Store

Printed and Sheer Crepe Dresses

- *Crepe and Printed Jackets*
- *Swagger and Tailored Suit Frocks*
- *Vivid, High Shade Print Dresses*

$3.30

Misses' Sizes, 14 to 20
Women's Sizes, 38 to 52

A great showing of colorful prints on light backgrounds. Also high shades in Sunday Night, Street, Sports and Matinee models.

New neck treatments, pleats, flares, capes, puffed sleeves. In every wanted color for Springtime and Summer. Sizes for Misses, 14 to 20 and for Women, 38 to 52. Plenty of the larger sizes.

The Hecht Co. Basement Store

TODAY ONLY

A One-Day Super Special!
Sunfast and Washable, Voile

Spreads

77c

Size 86x105-inch. For double beds, adjustable for twin beds. With puffed, ruffled inserts. In Rose, Blue, Green, Gold, Orchid.

Priscilla Drapes to Match

Each side 33 inches wide, 2¼ yards long, 5½-inch ruffles. Pair **69c**

6-Pc. Tailored Scarf Sets To Match

3 Scarfs and 3-pc. Vanity Set. All for **69c**

The Hecht Co. Basement Store

NO MAIL OR PHONE ORDERS

THE HECHT CO. Basement Store

Pure Irish Linen Theatrical Gauze

30 inches wide—100% Pure Irish Linen Gauze. Fine, even weave that looks and washes so well. Colors—Green, Rose, Blue, Gold, Maize and Natural. Limit—100 yards to a Customer on this Important Anniversary Special ..... **15c yd. 7 Yds. $1.00**

The Hecht Co. Basement Store

Box Pleated Jaspe Slip Covers

Our first time at this low price, as an Anniversary Special. Box pleated fronts, in heavy homespun in Green, and Rust. Bound with contrasting colors. For every popular type of chair—Club, Wing, Button Back, Throne, English Lounge and Cogswell ..... **$1.27** Sofa Covers to Match **$2.27**

The Hecht Co. Basement Store

Women's Organdy and Batiste Blouses

Gay and colorful, be-ruffled styles with flattering bows or Ascot ties. In white, pastels and prints. Sizes 34 to 40. An exceptional value, even for the Anniversary, at **59c**

Women's and Misses' Spring Skirts, $1.15

The Hecht Co. Basement Store

30 Styles in Women's Shoes

Novelties in Blue, Blond, Gray, Patent, Black and Brown Kid, simulated Lizardskin. Sandals, Oxfords and Ties. All sizes and widths AA to C.

Also famous Heel Hugger Arch Support Shoes in black or brown kid. Straps and Ties, broken sizes; widths AAAA to C.

$1.88 Pair

The Hecht Co. Basement Store

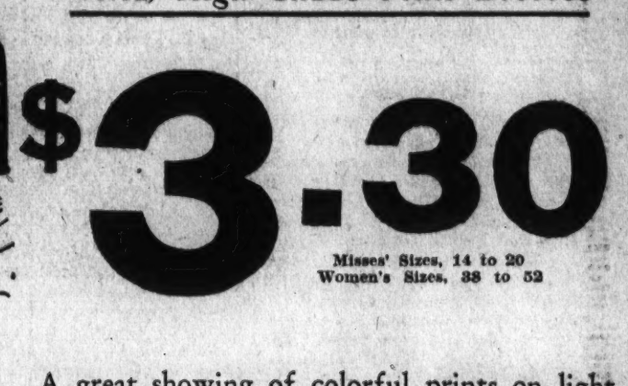

DeLuxe, Painted Stripe, 6-Ft.

Porch Awnings

- 4½-Foot Drop
- 3½-Foot Projection
- Expertly Tailored
- Galvanized Pipe Frames
- All Fixtures Included

$4.95

Other Sizes Proportionately Low Priced

7.6-Foot Size	$5.95	12-Foot Size	$9.45
8.6-Foot Size	$6.95	13.6-Foot Size	$9.95
9.6-Foot Size	$7.95	14.6-Foot Size	$10.45
10.6-Foot Size	$8.95	15.6-Foot Size	$10.95

Window Awnings to Match

30, 36, 42 and 48-Inch $1.69

The Hecht Co. Basement Store

Pastel Tweeds SUITS

$6.75

Spring and Summer Suits have gone PASTEL. Fashion says they're the thing and EVERYONE wants them.

SO—here they are, pastels in green, mustard, tan, blue and rose. Smart, unlined swagger suits and tailored types. The very suit for early Spring and Summer wear. Sizes 14 to 20.

The Hecht Co. Basement Store

The Washington Post

THE WASHINGTON POST PUBLISHING CO.
Eugene Meyer, President and Publisher.
Eugene MacLean, General Manager. F. R. Harrison, Secretary-Treasurer.

The Associated Press is entitled exclusively to use for republication of all news dispatches credited to it or not otherwise credited in this paper and local news of spontaneous origin published herein. Rights of republication of all other matter herein are also reserved.

OFFICES OF THE WASHINGTON POST
New York, N. Y. ..... 270 Madison Avenue
Chicago, Ill. ..... 360 North Michigan Avenue
Detroit, Mich. ..... 8-241 General Motors Building
St. Louis, Mo. ..... 205 Globe-Democrat Building
San Francisco, Calif. ..... 742 Market Street

DELIVERED IN WASHINGTON

Daily, Sunday, 1 yr.	$7 80	Daily, Sunday, 1 week	15c
Daily only, 1 yr.	5 20	Daily only, 1 week	10c
Sunday only, 1 yr.	2 60	Sunday only, per copy	5c

BY MAIL—MARYLAND, VIRGINIA, WEST VIRGINIA AND NORTH CAROLINA

Daily and Sunday		Sunday Only		Daily Only	
One year	$9 00	One year	$4 00	One year	$6 00
Six months	5 00	Six months	2 00	Six months	3 50
One month	85	One month	40	One month	60

OTHER STATES, MEXICO AND CANADA

Daily and Sunday		Sunday Only		Daily Only	
One year	$11 00	One year	$4 00	One year	$7 50
Six months	6 00	Six months	2 50	Six months	4 00
One month	1 00	One month	45	One month	70

All Subscriptions by Mail Payable in Advance.

Entered at the Postoffice, Washington, D. C., as second-class mail matter.

TELEPHONE NATIONAL 4705

Monday, April 23, 1934.

Fall of Curry.

Whether or not the Administration intervened in the fight against John F. Curry, the downfall of this Tammany chieftain was largely a result of his own blunders. It was not necessary for Postmaster General Farley to take an active part in the controversy. Curry became a victim of his almost arrogant persistence in being wrong. Stubbornness, frequently far from intelligent, marked his career as a political boss.

Under Curry's leadership, Tammany opposed Roosevelt for the nomination for the Presidency, and with Walker as spokesman, carried the fight in the 1932 convention against Farley and Flynn. Curry opposed the nomination of Lehman for governor although both Roosevelt and Smith wanted it. Out of a false sense of loyalty to Walker, Curry pledged himself to renominate him for the mayoralty, even after Walker had resigned under fire and was in such public contumely as to make exile seem desirable.

But those moves were less disastrous than more recent maneuvers. Refusing McKee renomination, although McKee was going well at the time, Curry picked the "bumbling" Surrogate O'Brien and elected him mayor of New York. O'Brien proved to be one of the most inept public figures of recent times. Curry did not heed the warning of 242,000 "write-in" votes for McKee, who was not a candidate, and persisted, against the advice of his leaders, in renominating O'Brien.

Many of his lieutenants have held Curry personally responsible for Tammany's loss of the mayoralty and loss of power. They have argued that had he nominated Grover Whalen, or some other more popular and more able figure than O'Brien, McKee would not have run, the vote would not have been split and LaGuardia would not have been elected. More important to district leaders, their henchmen would not have been thrown off the pay rolls.

Mr. Farley is to be consulted on reorganization of Tammany Hall. It may be assumed that the new regime will be acceptable to him. Attempts are being made to elect Edward J. Ahearn as Curry's successor, although leadership may be temporarily entrusted to a steering committee. The important thing, however, is that the Tammany machine has deposed its boss for the first time in 130 years, and some sort of reorganization is in progress.

The Soviet Bond Issue.

Reports that the Soviet government has launched a popular bond-selling drive comparable to our war-time Liberty Loan campaigns may surprise those who do not realize that Russia, under Communism, continues to depend upon monetary and credit systems developed under private capitalism. Of course the Russian system has been radically modified to accommodate it to a gigantic scheme of state planning under government ownership and control.

Modern industry requires investments in large amounts of fixed capital, such as tools, machinery and buildings. The Russian government has been concentrating its efforts upon the rapid development of such production facilities in order to lay a broad foundation for later expansion of consumers' goods and a rise in living standards. The financing of an expansionist program of this sort is a vital problem.

The chief difference between the Russian solution and that which prevails under a competitive system is that the Russian government through its planning agencies undertakes to determine what percentage of the national income shall be devoted to particular forms of production, regardless of immediate consumer needs or desires. Under capitalism it is the latter which determines the trend of production and investment.

As in a capitalistic economy, money income in Russia supplies the purchasing power which buys the services and goods allocated to various employments. Consequently, when the government wishes to utilize part of the income distributed as wages among the people to finance expansion plans, instead of permitting all that income to be spent on present enjoyments, it may float a popular loan. The returns from that loan will supplement resources for expansion already available to the government.

Although the announced popular bond issue is to be placed through voluntary subscriptions, persuasion backed by the kind of pressure described in news dispatches is hard to distinguish from compulsion. However, the investor will receive a loan yielding 10 per cent interest—a very high rate, indeed, indicating that the sacrifice imposed upon the workers who forego a right to spend their limited earnings is a very real one.

The present loan is only one in a series of offerings that have been sold during the past four years. With the state virtually the sole borrower of capital, and with workers' incomes close to subsistence margin, according to American standards, there is little immediate prospect that Russia will build up a class of privileged capitalists in her midst. But the mechanism for creating such a class undoubtedly exists. State Socialism of the Russian type has not destroyed investment for a profit; it has merely restricted it within narrow limits.

An Unforeseen Dilemma.

In signing the Bankhead bill President Roosevelt gave it very doubtful indorsement. The cotton States, he said, "have asked for the use of Federal powers. A democratic government has consented." But the President did not accept this measure for regimentation of cotton growers as an integral part of his program for the rehabilitation of agriculture. It is apparent that the Bankhead act carries the agricultural experiment beyond his original conception of it.

Behind the President's lukewarm attitude is a positive hostility toward this act on the part of the Secretary of Agriculture. Numerous objections were raised by Mr Wallace in the congressional hearings. A few days before the bill became law he declared: "The whole thing is abhorrent to us." Yet the Administration has accepted this extension of bureaucracy and autocratic domination over the farm to make effective the program of voluntary acreage reduction previously adopted.

The original idea behind the New Deal for agriculture was not based on regimentation. Farmers were asked merely to rent part of their land to the Government. In this way they might enhance their income and reduce burdensome surpluses. A majority was willing to cooperate, but some insisted on expanding their output, thus taking advantage of the higher prices brought about through the sacrifice of others. Demands for enforcement of restrictions upon the so-called chiselers arose from the farm belt. The Bankhead act, with its ponderous bureaucratic machinery and its tyrannical encroachment upon individual rights, thus becomes a logical sequence to the AAA program whether the Administration likes it or not.

Farmers have accepted the Bankhead act as a measure to force the noncooperating growers into line. But it is much more than that. By urging the AAA to use compulsion against the recalcitrants they have put their heads into the noose of complete bureaucratic domination of agriculture. Regimentation for cotton seems to foreshadow regimentation for wheat, corn, cattle, hogs and all other major crops. At present the AAA is definitely moving in that direction, even though it is repugnant to many officials who are formulating our agricultural policy and to those farmers who understand its implications.

To some extent the AAA has lost control of the forces it set in motion. Its paternalism is merging into tyranny. Experiments of this sort were launched on the theory that the Government could turn back and try something else when it was confronted by failure. Now it is evident, however, that reversal of a policy may be impossible. One step leads to another and then another, until dictatorship may become the only alternative to chaos. Probably the weakest point in the New Deal is its failure to recognize the seeds of revolution in what it has innocently called "economic experiments."

The same tendency may be noted in the recovery spending program. Administration leaders have learned, rather belatedly, that it is extremely difficult to check a lavish outpouring of funds when it is once started. Several recent efforts to "put on the brakes" have been upset by Congress. The psychology of squandering can not be snapped on and snapped off like an electric light switch.

Some of the dangers of formulating policies without regard to their ultimate consequences are now coming to light so plainly that they can not be ignored. In a large measure these developments are responsible for the growing inclination on the part of the public to regard every Administration experiment from the viewpoint of fundamental principles.

The Tuberculosis Report.

With commendable dispatch the Special Tuberculosis Investigating Committee has submitted its report to the District Commissioners. It was not necessary to make an exhaustive study of conditions here. The prevalence of tuberculosis and the lack of facilities to fight it are well known. The chief function of the committee was to center attention upon this problem and to outline a definite program looking toward its solution.

Two principal objectives are apparent in the report: First, to coordinate all anti-tuberculosis activities. Second, to secure more adequate facilities for treatment of the disease. The committee recommends "that all health activities connected with tuberculosis should be centered in a full-time tuberculosis officer in the Health Department," and that an advisory board be appointed to aid in the formulation of policies. New facilities requested include a 500-bed adult sanatorium, an adequate free tuberculosis clinic and more extensive visiting-nurse service.

It is unfortunate that a difference of opinion has arisen over the coordination of activities under a tuberculosis officer. Dr. Fowler, District Health Officer, complains that the committee's recommendation would result in divided authority within his department. Other members of the committee disclaim any intention of removing tuberculosis matters from the general supervision of the Health Department. Their purpose is one of coordination, of centralizing responsibility on one man who would be under supervision of the Health Department.

So majority and minority reports have been filed when there is apparently no substantial basis for disagreement. In a matter so vitally affecting the health of the people this seems particularly unfortunate. If action is to be obtained, a united front is essential. Citizens of Washington, menaced by the prevalence of tuberculosis, have a right to expect that the Health Officer, who is chairman of the committee, will call another meeting and iron out secondary differences so that this program may be presented to Congress with unanimous support.

Standing Firm.

The firm stand which the President has taken against efforts to pass inflationary silver bills, whether permissive or mandatory, is highly commendable. Mandatory legislation of the kind that the Congressional silver bloc desires would be fatal to monetary stability. Permissive legislation, authorizing extensive purchases of silver, would also have seriously disturbing psychological effects, even if the President refused to exercise the powers conferred upon him.

Rational arguments, based on facts and buttressed by experience, appear to produce little impression upon the rank and file of silver advocates. However, they can hardly fail to have been somewhat shaken by the President's exposition of the fantastic character of proposals to raise world silver prices from less than 50 cents per ounce to $1.29. With 11,000,000,000 or more ounces of silver believed to be in existence, even the heavy purchases authorized by the Dies bill would, as the President says, be only a "drop in the bucket." International action is required to assure any substantial rise in the world price of silver, and the evidence shows that rapid advances would not be welcomed by the rest of the world. Certainly, silver-using countries wish to avoid the deflationary effects of higher silver values.

A very telling argument against the silver-buying program is the President's frank admission that gold-buying plans have not come up to expectations as a means of raising prices. Yet the United States is in a position to make its gold-buying prices in terms of dollars effective by taking a "pretty large proportion of the total gold supplies of the world." However, the major danger from the proposed silver buying does not come from alleged ineffectiveness in raising prices. On the contrary, it lies in the inflationary potentialities of such practices. With confidence in currency stability destroyed by efforts to remonetize silver, prices would probably begin to rise rapidly, but the advance would be the result of a panic flight from a discredited currency—not a controlled form of inflation such as Congress professes to want.

In The Sugar Bowl.

When the Administration first considered designating sugar as a basic commodity its chief aim appeared to be rehabilitation of Cuba. But as the sugar bill passed the Senate the interests of domestic producers take first place. Only the growers of domestic beets and cane are given definite quotas. Producers in Puerto Rico, Hawaii, the Philippines, the Virgin Islands and Cuba will be governed by quotas to be fixed by the Secretary of Agriculture.

Secretary Wallace recently predicted that the income of domestic beet growers would be doubled by this bill. "The quota of 1,450,000 tons of sugar as suggested in the President's message," he said, "is greater than any single year's sales of continentally produced beet sugar on the American market." Since these statements were made the Senate has increased the domestic quota for beet sugar to 1,500,000 tons. Regardless of what may be the attitude of the Administration, it is apparent that Congress is still determined to play Santa Claus to the domestic industry.

The increased domestic quota will make it necessary to reduce the allotments to insular producers. Puerto Rico and Hawaii are complaining vigorously against what they consider discrimination in favor of beet growers. Both islands are part of the United States, even though they do not enjoy statehood. Should not their inhabitants be placed on a basis of economic equality with citizens on the mainland? An intricate question of insular policy is thus raised.

Similar protests are coming from the Philippines. With Congress authorizing a quota upon Philippine sugar and imposing a tax on coconut oil, thousands of Filipinos are beginning to wonder whether they favor an independence which implies economic isolation from the United States. In Cuba the Mendieta government is eagerly watching the progress of the sugar bill. Rehabilitation of Cuba hinges upon revival of that country's sugar industry, which in turn is largely dependent upon a market in the United States.

It would be impossible, of course, to satisfy all these conflicting interests. Mutual sacrifice is necessary to end overproduction and relieve glutted markets. But it does not appear that the sacrifice has been entirely even. The Senate has been more generous to the domestic producers than it has been thoughtful of the situation in Cuba, partly induced by our past policy toward that island.

Mile Posts

A Parade of the Past From the Files of The Post.

TWENTY YEARS AGO TODAY.

TWELVE PERSONS were killed and approximately 50 injured in a battle at Vera Cruz, which was seized by the United States forces. Gen. Carranza, in demanding these forces' withdrawal, said that the attack was "a declaration of war on all Mexico." President Wilson was described as "sad, disheartened and weary" by the turn of events.

THE ENTIRE State militia was ordered to Denver, Colo., to be ready for immediate service at the Trinidad strike zone, where several had already been killed in strike disputes in the coal field. The usual blame for disorders was made against the strikers by the operators.

TEN YEARS AGO TODAY.

A JURY in Philadelphia found that Harry K. Thaw, murderer of Stanford White, was now sane and competent to handle the affairs of his estate. Counsel for Evelyn Nesbit said they would appeal the finding.

PRESIDENT COOLIDGE addressed the Associated Press in New York, declaring he favored an arms parley when the reparations dispute was ended. As he left New York a large crowd gathered there dashed from his train to an incoming track to catch a glimpse of Celia Cooney, New York's first "bobbed-hair bandit," who, with her husband, was being brought back by police from Jacksonville, Fla., where she was arrested.

Echoes From the Past.

Letters to the Editor

The Post welcomes letters from its readers. All communications must be signed with the writer's name and address. Upon publication initials or pen names will be used if requested. Letters are subject to condensation and in no case should they exceed 250 words.

A Blow to the Retired.

To the Editor of The Post—Sir: The writer entreats you to draw attention to an angle of the recently enacted economy bill which has, up to the present, escaped comment or criticism.

The angle referred to is that contained in section 204, which states, in part, "That no person heretofore or hereafter separated from the service of the United States or the District of Columbia under any provision of law or regulation providing for such retirement on account of age shall be eligible again to appointment to any appointive office, position, or employment under the United States or the District of Columbia."

The enactment of this law has inflicted a needless cruelty and injustice on a great number of faithful Government servants who are debarred thereby from adding to their meager pensions at the kind of work at which they have served a lifetime. Many of these old employes had purchased homes, yet unpaid for, which they, under the then existing law, would have had four years "as of course" extensions of service in which to safeguard their homes. The sudden cutting short of the time by the operation of section 204 has caused some to lose their homes by foreclosure of mortgages and is leaving many more in the same danger.

As for employment under the District of Columbia, it is contended that an unfair discrimination is made between the States and the District. The economy bill has no power to prescribe those who may be employed by the States, nor should it have in the case of the District of Columbia.

EDWARD COLEBROOKE MILLER.

Washington.

Mississippi Mix-Up.

To the Editor of The Post—Sir: Out here in Mississippi we have the most unfortunate road mix-up in the Nation today. The governor and the State highway commission are at daggers' points on any program that means betterment of roads, a thing that Mississippi needs greatly.

Recently I began a campaign for Federal funds to reopen the old Natchez Trace from Nashville to Natchez, Miss., and as soon as I lined up 27 people who favored the proposition and persuaded Congressman Busby, of Mississippi, to agree to introduce a bill for $25,000,000 with which to construct the old road, dissension broke out and the 27 split up into four factions, each trying to dictate to the others, and now we have the sorry spectacle of every one for himself and the Devil for all.

It begins to look like Mississippi's bitter political factions will cause the State to lose this road.

JIM WALTON.

Eupora, Miss.

A D. C. Subway.

To the Editor of The Post—Sir: To safeguard the pedestrian and facilitate traffic, why not build an open subway, lower the grade of the roadway 4 feet and build an ornamental inclined bridge diagonally across the intersection 4 feet high at the curb that would give 8 feet clearance, with an incline from the bridge to the street car platform. All buses and cabs would load and unload at the platform. All commercial trucks would load and unload at the street level.

Build steps from the pedestrian walk to the bottom of the subway. Plant part of the inclined bank with flowers and grass, leave the alleys at their present level with an incline from the subway to the alley with a bridge 4 feet high for pedestrians. All trucks would be of standard height. Other details and safeguards could be worked out. This would start 10,000,000 of the unemployed to work.

CHARLES DUNN.

Washington, April 18.

An Issue Needed.

To the Editor of The Post—Sir: As Prof Hall noted in last Sunday's Post it is quite true that unless and until there arises an issue which dominates others as the sine qua non of successful democracy, partisan politics can be little more than a system of political brokerage. As such it is certain to be financed and dominated by interests which will seek to prevent the development of a dominant issue that might interfere with the brokerage game.

There is reason for thinking, however, that this can not go on much longer without disastrous results to American democracy, and that reason lies in the fundamental injustices of our banking and currency system. It is difficult not to feel that the confusion of conflicting policies in the New Deal is not almost a deliberate attempt to obscure the money issue and prevent a popular gathering around an intelligent monetary reform, which might upset political control of the value of the dollar and establish a calculable and definitive stability as "a policy, not an expedient." The President's assurances as to this have failed to materialize, for the uncertainties of a policy of secrecy in fiscal affairs do not constitute anything but an expedient that is little short of vicious in its implications toward maintenance of equality of opportunity under a democratic Government in which the suffrage has not become a mockery of popular power.

ALDEN A. POTTER.

Washington.

"Tough Guy."

To the Editor of The Post—Sir: After reading the President had said "I'm a tough guy," and "the time has come for the President to get tough," I went to the Constitution to find just how tough a President could get and yet retain the good will of the people. In vain I scanned that part of the Constitution pertaining to the duties of the President, for I found nothing at all about a President being "a tough guy." I then turned to Webster, that I might become informed as to the two words in the sentence, "tough" and "guy," and here is what I found: "Tough—A vicious person, a rowdy." "Guy—A person of grotesque appearance or dress." Such being the case it seems to me that this "tough guy" stuff has gone about as far as it should go in public print, if we desire for the President to hold the proper respect in the minds of the people of other nations, as they may not look upon the matter so lightly as it is looked upon here in America.

It is entirely un-American to entertain the thought of elevating to such a place of honor a person with a "vicious" nature or character. And under the "Old Deal" the American people have only placed men of honor and greatness of character in the Presidential chair.

D. PAUL ZIEGLER.

Mount Rainier, Md.

Ocean Mail Contracts.

To the Editor of The Post—Sir: I hope that it is not an impertinence to ask Senator Black in this letter through your columns, Why do my London papers invariably take 12 to 15 days to arrive here (15 miles from Philadelphia)? I take it that this is explained by some peculiar fact of ocean mail contracts which are as difficult to fathom as the middle of the ocean, but these contracts are pertinent to the present investigators.

ALFRED BIDDLE.

Newtown Square, Pa., April 11.

Legalized Sin.

To the Editor of The Post—Sir: "Righteousness exalteth a nation, but sin is a reproach to any people." And when our Nation voted to legalize the liquor traffic, it voted to legalize sin. Because I know from what I have seen and heard that alcoholic beverages are one of the greatest curses known to humanity. But I wish to add the testimony of some of the most intelligent and successful business men and women. The late Thomas A. Edison said that alcohol acts on the brain like sand on oil bearings." Gladstone said "liquor has caused more harm than all wars, famine and pestilences," and Evangeline Booth said "drink has drained more blood, hung more crepe, sold more homes, plunged more people into bankruptcy, armed more villains, slain more children, snapped more wedding rings, defiled more innocence, blinded more eyes, twisted more limbs, dethroned more reason, wrecked more manhood, dishonored more womanhood, broken more hearts, blasted more lives, driven more to suicide and dug more graves than any other poisoned scourge that ever swept its death-dealing waves across the world." Henry Ford does not want a man among the many thousands he hires to even defile his breath with liquor.

Therefore, I am bound to take sides with the Baptist General Association and the East End Baptist Church of Richmond in adopting the resolution condemning any member of the church who accepts any position with the liquor board. Respectable people should try and stamp out an evil and not try to regulate it. L. L. POUND.

Elwood, Va.

The First Silver Bloc.

To the Editor of The Post—Sir: The letter of Miss Brandt, of April 17, on working wives, makes me write as a Western girl. These patriotic women, like the silver bloc, think only of the Jack Horner pie and what plums they can get out of it. Judas betrayed his Master for 30 pieces of silver. That was the first silver bloc in the Christian era.

To think that our President is at their mercy!

CHERRY BLOSSOM TOURIST.

Washington, April 18.

Publicity Seekers.

Walt Whitman said he loved to stand and look at animals because they are so placid and self-contained. A few days ago a placid kitten bit a man's ear; he awoke to find his house full of smoke, and escaping, saved himself and the kitten. A parrot in the Alexander Home for Children at Charlotte, N. C., lost his equanimity when he smelled gas, and flew to the superintendent, crying "Come quick, come quick!" The superintendent came and turned off the gas. A boy in London, England, was awakened by a noise which he thought was caused by mice nibbling through the ceiling, and found it the crackling of flames. Well, there were no real mice in the case, so let that one go. A self-contained cow in Hanford, Calif., committed hara-kari by eating a lot of wire nails.

A great horned owl owned in Monmouth, Ill., has hatched four chickens. A tomcat in Vermilion, S. D., has hatched only one. A rattlesnake at Medford, Oreg., attacked a car and punctured a tire with its fangs. In Glenwood, Iowa, the courthouse clock went haywire because pigeons used the hands as a merry-go-round. Merrillan, Wis., reports a calf with five legs and six hoofs.

Placic are they, and self-contained? They're just a lot of go-getting publicity seekers.

(Detroit News:)

The Post Impressionist

"Material for the Press"

Postoffice, Monday.

NO matter how hard your lot, you should always evoke the consolation that it might be a lot—worse.

There are certain of our Washington newspaper-collaborators perpetually complaining against the elusive departmental "handouts" here and against summaries for publication dispensed by the alphabetical agencies. But we have just been looking over a file of old communiques issued for correspondents accredited to the League of Nations, and we want to tell the local boys that they don't know when they are (relatively) well off.

* * * *

As it now exists abroad, the official communique is a literary form that originated in European Ministries of Foreign Affairs. It was later cultivated with marked success by War Ministries. But it did not reach its present perfection until, having passed through the hothouse of the Peace Conference, it was transferred to Geneva's rich flourished there! No week day have demonstrated that any known plant can, with proper care, flourish.

And how the communique has flourished there! No weekday passes without at least one blooming. In "good growing-weather," the bourgeonings would shame an acre of sweet-peas.

The general run is useful. The really decorative ones, however — the pride of the literary Burbanks —are produced for two frequently arising conditions. They are *resumes* of any secret meeting;

(A) Issued when the news is deemed too unimportant for transmission to the press in *extenso;*

(B) Or when the news is deemed too important for transmission to the press in *extenso.*

* * * *

Is your memory honest enough to remind you that in 1931 some inhabitants of this optimistic earth thought the depression had reached its worst? Well, some did. The League was not among them, but it was well aware of the existence of a depression, and so it sensibly summoned a conference at which Europe's most proficient economic doctors were to diagnose civilization's disease.

The experts arrived from all four quarters of the European compass. They met in secret, which was wise. But mankind awaited anxiously those communiques which would record their progress.

Here is an honest sample:

"The conference continued its work this morning. Prof. OLIN summarized the ideas which had emerged from the statements made yesterday. M. FUSS, representing the International Labor Organization, drew attention to the studies undertaken by that organization of the aspects of the crisis which relate to labor. He summarized the conclusions to which these led. M. DORE, representing the International Institute of Agriculture in Rome, drew the conference's attention to the work of the International Institute of Agriculture. The conference then proceeded to an exchange of views."

* * * *

Not a lie in a carload! You may mildly criticise this form of reporting as a trifle sketchy, but it is also serious. Humor enters by accident only.

Nevertheless, it does sometimes enter. The humanitarian achievements of Josephine Butler deserve to be long remembered. It is to be regretted that one League communique-composer recently forgot them. Unkind gossip declared that, on the night previous, he had attended Geneva's Alhambra, where there was performing a certain American negress whose dancing is very popular abroad. Anyhow, the communique-composer next day ended his report of an International Child-Labor Conference with the statement that "the delegates concluded their session by unanimously adopting a resolution in praise of the child welfare work of 'Josephine *Baker.*'"

* * * *

Some while ago, when the league began to feel, in its corporate capacity, the slings and arrows of this out-of-joint era, a proposal for economies within the secretariat came before a special committee. The secretariat's threatened staff was ably represented; so were the purse-string holders. High words passed at a secret session. After it, every secretariat stenographer told her nearest friend that her immediate boss told her that his section-head told him that, for a league meeting, this meeting was nothing short of sensational.

Yet here is what the communique told the correspondents:

"The committee held a general discussion, in the course of which statements were made by *Lord Cecil* and others. It then proceeded to a detailed examination of the question of the length of contracts of the staff. Explanations were followed by a thorough discussion in which all took part."

* * * *

We have said that this sort of thrilling veracity reaches its perfection in league communiques. But the type is not confined to them. It is discoverable at nearly all international conferences, league and nonleague. For nowadays the nonleague conferences are cannily hiring league communique-writers. The writers are mostly young fellows who have acquired their training in various foreign offices, and they do not underrate themselves.

Once, at the Geneva railroad station, we informed a train guard that he was to have among his passengers a distinguished trio: Grandi, Tardieu, Henderson. It only saddened him:

"League diplomats never tip well," he mourned.

Innocently we repeated this to one of the communique-literati.

"But, you see," he cried, "we diplomats are so poorly paid!"

* * * *

If they are, it's outrageous.

Along the Potomac

With

Carlisle Bargeron

I HAVE thought so for a long time but after reading Prof. Tugwell's speech before the newspaper publishers Saturday, I am definitely satisfied that the wrong emphasis has been placed on this man. He is not a Bolshevik, an administrator, a revolutionary, a writer, an ambitious tyrant or a speechmaker. He is a singer, that's what he is. He is the itinerant bard stepped suddenly from the story books into our hectic midst.

Nowhere in that array of beautiful words can one put his finger on a plot or a plan, or even on a definite statement or a concrete fact. Seriously, I'll defy anyone to tell me what he said. But that he sounded mighty pretty there is not the slightest doubt. He sang.

BARGERON.

* * * *

Yes sir, a scop, a gleeman of the villages and highways of Old England, of the quieting hills and valleys of France, the wandering troubadour strutting now across our troubled horizon, alternately gay and melancholy, but always musical!

It has been a long time since I have seen such pretty phrases, such dancing words as appeared in his presentation of Saturday night. They were little fairies at times, little sprites doing a jubilant dance, and again there came a procession of gnomes with their funny little hoods and gowns. Occasionally there was a sprinkling of real witches such as we have on Halloween. The professor is not a planner or a schemer, he is the songster of the New Deal.

* * * *

The gay humor of his surging moods is priceless in itself, as when he sang Saturday that it is not regimentation that the New Deal is trying to impose on us, that it is trying instead to get us out of the regimentation we already had, that really what it is trying now to do is to democratize us. That was good—and thought provoking, too, as all good songs should be.

And the thought must be that the way to meet the degree of regimentation we already had is to set up a bigger and stronger counter-regimentation. I do not mean to say that he said this. He said nothing definite, in fact. He was as elusive as the mocking bird flitting from tree to tree and from note to note.

There was the evasiveness about him of the dancing veils, a shimmering thing of beauty that disappeared when you tried to grasp it.

The way to full enjoyment of it was not to think or seek to understand the words you heard, but rather just to close your eyes and lean back. In this manner it was better than having camphor ice applied to an aching head.

* * * *

I have not seen the likes of the professor since my boyhood in a small town favored by the wandering evangelists. No one painted more enchanting pictures of the hereafter if you were good, and more hideous descriptions of the place you went to if you were bad. But on details, on specific promises, on fact-producing discussion, these evangelists were very, very vague.

For example, I could never pin one down to saying that in heaven we were all given wings.

"Now you just be good and see," they would say, and that is as definite as they would be.

The professor said, in effect, that the New Deal didn't intend to be pinned down with any definite labels or terms of what it had in mind. The only appropriate description, said he, was a "more abundant life." Ah, there he was off to his poetry again.

* * * *

Frankly, I think we should quit worrying about the professor. Do you know that just as it was impossible to get a single definite, or really meaningful statement from his speech of Saturday night, so has it been impossible for me to put my finger on a single thing he has definitely done in this Administration.

I don't believe he is supposed really to do anything but sing.

If we take him in this light, his presence will be soothing, not provocative as when we consider him otherwise.

CMTC Quota Nearly Filled

Maj. Demonet Urges D. C. Youths to Apply Immediately.

The District quota for Citizens Military Training Camps for the summer of 1934 is rapidly being filled, Maj. Charles Demonet, chairman, said yesterday.

"Greatly reduced appropriations have disappointed many, but those selected are assured of a wide range of military training and recreation features," Maj. Demonet said.

He urged all young men contemplating attendance at the camps this summer to apply immediately to assure acceptance as the quota of 307 men is now three-quarters filled.

C. M. T. C. camps this year will be held from July 10 to August 8. Successful candidates from the District will be sent to the following camps in the third corps area; Fort Meade, Md.; Fort Howard, Md.; Fort Hoyle, Md.; Fort Washington, Md.; Fort Monroe, Va.; Fort Myer, Va., and Fort Monmouth, N. J.

Coblentz Case Up For Third Trial

Papers Transferred Back to Carroll County.

Cumberland, Md., April 22 (Spl.).—For the third time, the record and indictments against State Senator Emory L. Coblentz and other directors and officers of the closed Central Trust Co. of Frederick, Md., have been transferred from Carroll County and placed on the Allegany County criminal docket for the April term.

The records show the indictment found May 21, 1932; demurrer filed by the defense attorneys September 26, 1933, and the overruling of the demurrer November 4, 1933.

Coblentz was indicted by a grand jury in Ellicott City on charges resulting from the closing of the Washington Trust Co. there, a branch of the Central Trust Co. Coblentz was tried, convicted and sentenced here on a similar indictment from Carroll County. He appealed and his contention of a faulty indictment was sustained by the Court of Appeals.

Bristol Train Victim Buried.

Bristol, Va., April 22 (Spl.).—Funeral services were held today for Carl F. Hartsock, 18, who was killed Friday in an attempt to board a moving freight train here.

International Law Society To Meet Here

Three-Day Annual Session Opens Thursday at Willard.

The twenty-eighth annual meeting of the American Society of International Law will be held here Thursday, Friday and Saturday.

George A. Finch, secretary, announced yesterday a program of four main sessions on Thursday and Friday, and an annual banquet at 7:30 p. m. Saturday. All meetings will be at the Willard Hotel.

Among the speakers will be Dr. James Brown Scott, president of the society; William Phillips, Undersecretary of State; Alexander A. Troyanovskii, Amabssador of the U. S. S. R.; Judge Florence E. Allen, United States Circuit Court of Appeals; Frederic R. Coudert, of the New York bar; Leo S. Rowe, director general of the Pan-American Union; Charles E. Martin, professor of political science at the University of Washington; Clement L. Bouve, member of the bar of the District of Columbia; Huston Thompson, former chairman of the Federal Trade Commission, and Judge Martin T. Manton, United States Circuit Court of Appeals.

"The Treaty-Making Power of the United States" will be the subject of Dr. Scott's address at the opening session Thursday at 8 p. m. Rowe will discuss "The Significance of the Seventh International Conference of American States," at the same session.

"The International Regulation of Tariffs," an address by Prof. Martin, will open the Friday sessions at 10 a. m. Bouve will speak at 2 p. m. on "Legal Status of Aliens Under Soviet Treaties." T. A. Taracouzio, of Harvard University, will discuss "The Effect of Socialism on International Law."

Thompson and Judge Manton will discuss the "Protection of Foreign Bondholders" at the session beginning at 8 p. m. Friday.

The committee in charge of arrangements is headed by Dr. Herbert Wright, of Catholic University, Washington. Other members are Eleanor Wyllys Allen, Edwin M. Borchard, Edwin D. Dickinson, George A. Finch, Philip C. Jessup, Howard T. Kingsbury, Charles E. Martin, Henry W. Temple, George T. Weitzel and Lester H. Woolsey.

Methodist Training Classes Are Started

Roanoke Sessions Will End Friday.

Roanoke, Va., April 22 (Spl.).—The Roanoke Methodist Young People's Training School, which will continue through Friday evening, held its first class at the Greene Memorial Church here today.

Standard credit will be given those enrolling for the courses.

Dr. J. J. Rives, pastor of Emory Methodist Church in Washington, is among the teachers. Others include Miss Elizabeth Brown, president of the Young People's division of the general council of Christian education, and K. Mark Cowen, Roanoke city director of recreation.

Committees in charge of the school are headed by Miss Irene Weaver, leadership; Roscoe Robertson, publicity; the Rev. H. R. Deal, educational director; Miss Audrey Iseminger, registrar, and Miss Mattie L. Echols, librarian.

U. D. C. to Meet at Upperville.

Winchester, Va., April 22 (AP).—Chapters of the Fourt District, Virginia division, United Daughters of the Confederacy, will hold their midyear conference at Upperville, Va., May 15 and 16, Mrs. Sadie Woolf, of Rectortown, district chairman, has announced.

Students to Hear Price.

Petersburg, Va., April 22 (Spl.).—Lieut. Gov. James H. Price, of Richmond, will be the speaker at the Petersburg High School commencement exercises the night of June 7.

The Once Over

By H. I. Phillips.

Raising the Wage Level.

Boss—Men of the National Pants Corporation, I have an announcement to make to you.

First Workman—More bad news!

Boss—It is my painful duty to announce that I am raising the pay of every man and woman in this great factory. . . .

First Workman—You can't put anything like that over on us. We don't deserve it.

Boss—I know you don't deserve it, boys, but my decision is final. You have got to take more money.

Second Workman—We won't stand for it.

Boss—I know how you feel, but have I ever raised your pay before?

First Workman—No, I gotta say that for you, boss.

* * * *

Boss—You boys have been with me ever since you were children, nigh onto 30 years some of you, and this is the first I have ever asked you to take more money. And you kick!

Second Workman—You don't seem to realize, boss, we've been through a depression. And the minute things pick up a little you go spring a wage raise on us. It ain't fair.

Boss—It isn't my fault, boys. It's Government orders.

* * * *

First Workman—Suppose we workers give in every time you want to raise our wages. What happens? Before we know it we are in the big money.

Second Workman—Right in the upper brackets. Just a set-up for the income tax!

Third Workman—Why, men, it's all a dirty plot to shift the money from the capitalists' pockets into the workingman's pocket so we'd have to pay all them surtaxes.

Boss—I realize high wages are a hardship in America today, but the working classes should play fair and take just as much money as the employers.

First Workman—If we accept, how do we know you won't give us another raise pretty soon?

Boss—It will all depend on conditions. Business in America may be so lousy two months from now that I WILL HAVE TO DOUBLE YOUR SALARIES ALL OVER AGAIN.

First Workman—In other words, the lousier business gets the more money we'll be asked to take.

Boss—I'm afraid that's about it.

First Workman—It's a racket. The lousier business gets the more taxes Uncle Sam will put on wages. If we accept big salaries we'll have to pay all the taxes while these bosses go broke and don't pay a dime!

Second Workman (with great indignation)—The dirty conspirators!

One of the Fine Points.

Dr. Robert A. Millikan, noted scientist, says that the automobile repairman has one of the most interesting jobs that exists on earth. You have no idea, doctor, how fascinating it is to try to determine where you left the Stillson wrench.

"Bolivians Crush Chaco Attack."—headline. But watch out for those other Marx brothers!

The new streamline railroad train on the Chicago, Burlington & Quincy Railroad has been christened the Burlington Zephyr. What the man who arrives at the station a few seconds late and tries to catch the darned thing will call it is nobody's business.

"Demand for Straight Whiskys Is Small."—headline. Gentlemen prefer, in a manner speaking, blends.

Otto Keppner defines a code meeting as a session at which a few business men assemble to knock the fellow who doesn't show up.

(Copyright, 1934, Associated Newspapers.)

New Market F. F. A. Boys End Project

Chapter Finishes Course in Shop Work.

New Market, Va., April 22 (Spl).—Nineteen boys in vocational agriculture classes in the New Market High School, members of Shenagri Chapter, Future Farmers of America, have completed their course in farm shop work for the year.

The class taught by C. E. Richards has completed the following work: Making 8 poultry self-feeders, 1 wheel barrow, 2 step ladders, 1 harness clamp, 2 wagon jacks, 1 porch swing, 2 book cases, 1 tool chest, 1 magazine rack, 2 fly traps, 3 flower stands, 14 folding lawn chairs, filing 9 saws, sharpening 6 sugar bits and 15 chisels.

Officers of the chapter are Alfred Zirkle, president; Robert Zirkle, vice president; Vernon Swartz, secretary; Raymond Estep, treasurer, and Randolph Zirkle, reporter.

Seed Distribution Planned.

Covington, Va., April 22 (Spl.).—According to an announcement made yesterday in Richmond, L. B. Dietrick, State garden director, 250 seed collections and 375 sacks of fertilizer will soon be sent to Alleghany County for distribution to marginal relief families through the subsistence garden program of the VERA. In addition the county will also receive 250 bushels of Irish potatoes.

Paving Plant Planned.

Cumberland, Md., April 22 (Spl.).—Cumberland is to have a new plant which will employ 25 men. Earl E. Robertson, vice president of the Cumberland Contracting Co. announced today that his firm will open a plant for manufacturing blacktop paving material within the next few weeks. The plant will cost about $30,000.

R. O. T. C. Inspection Set.

Waynesboro, Va., April 22 (Spl.).—Federal military inspection of Fishburne Military School will be held May 18, according to an announcement made by Col. Morgan Hudgins. Officers assigned to inspection duty here from the United States Army are Col. R. N. Churchill and Maj. T. W. Newgarden. They will be assisted by Col. E. V. Kerr and Lieut. W. B. Shooter.

The National Gallery

ARTHUR HENDRICK VANDENBERG, Senator from Michigan. Born 50 years ago at Grand Rapids, Mich. Educated common schools; studied law University of Michigan. Editor and publisher, the Grand Rapids Herald until appointment to Senate. Author, "Alexander Hamilton, the Greatest American," "If Hamilton Were Here Today." Chairman Michigan commission which put Zachariah Chandler's statue in Capitol. Chairman Michigan Republican State convention, 1916, 1928. Appointed to U. S. Senate, 1928. Elected for short term and for term ending 1935. Mentioned as Republican Presidential possibility for 1936. Author of present scheme of bank deposit insurance. Recently started voting with colleague, Couzens. Articulate. Forceful debater. Aristocratically tall. Heavily built, bald, aggressive. Chief amusement: Watching Long perform.

Such a large proportion of those who have been pictured by Mr. Robles have asked for the originals that The Washington Post is saving all these drawings to honor the requests of any futures members of "The National Gallery."

Concerning Insects More Destructive Than Human Armies

By Robert Quillen

At a certain time of year, depending on the locality—the present time, in some regions—you will observe a swarm of minute flying insects called "flying ants."

If they are true ants, they will have a wasp-like waist. If the waist is large, they are not ants but termites.

After flying a short distance, always toward the sun unless the wind drives them away, they choose their mates, alight on the ground and shed their wings.

Each mated pair then becomes king and queen of a new colony.

There are fifty species of termites in the United States and only three States are free of them.

The commonest and most destructive is the kind that lives underground. The queen lays 75,000 eggs at a clip, and these hatch into three distinct castes—the reproducers, the soldiers with armor-plated heads and shoulders and great saw-toothed jaws, and the more numerous workers.

Since they live always in darkness, the workers are blind. They are a sickly gray-white in color, their body covering is thin and soft, and they look both helpless and harmless.

Yet these tiny, hidden creatures can destroy great bridges and wreck the largest buildings, and today they are undermining 65 per cent of America's homes.

Wherever wood touches the ground, their presence may be suspected. They feed on stumps and scraps of lumber left under buildings at the time of construction.

The build blind tunnels up the face of a brick wall or a concrete pillar. Once in the woodwork, they eat their way to higher floors and begin work on rugs, books and furniture—any substance that is cellulose and stationary.

Because my floors were sinking, I had my house examined today. Sills, sleepers and sub-floors were as hollow as honeycomb.

Fortunately, there is a way to exterminate these house wreckers, but as a rule their presence is not suspected until the damage is done. The only safeguard is to build with treated lumber and keep wood off the ground.

(Copyright, 1934, by Publishers Syndicate.)

3 Persons Hurt As Police Seek 2 Auto Drivers

Miss Jennie Jakubec in Serious Condition at Emergency Hospital.

Three persons were recovering last night from injuries received early yesterday in two hit-and-run accidents.

Miss Jennie Jakubec, 40, found unconscious in the roadway near Nevada avenue and Broad Branch road northwest, is confined to Emergency Hospital with head and internal injuries. Her condition was reported serious.

Police, meanwhile, are searching for two motorists, one of whom is believed to have felled Miss Jakubec and another who fled from the scene of an accident at Twenty-second and G streets northwest.

Two out-of-town visitors were hurt in the latter crash. Miss Helen Sherman, 29, and Miss Mae Hallow, 25, both of Greensburg, Pa., were treated for severe lacerations at Emergency Hospital. They were passengers in the machine of Mrs. E. H. Humble, 2900 block of Connecticut avenue northwest.

It was at first believed that Miss Jakubec, a housemaid in the home of Capt. Louis Montfort, U. S. A., 5100 block of Broad Branch road northwest, was a victim of foul play. Neighbors, however, reported seeing a large sedan speed from the scene several minutes before she was found in the roadway.

CCC to Test 27 Veterans.

Martinsburg, W. Va., April 22 (Spl.).—Twenty-seven World War veterans from eastern West Virginia counties have been directed to report Wednesday to examining officials at Keyser, W. Va., for physical examination preparatory to being accepted for service with the Civilian Conservation Corps.

Bus Line Sued in Crash.

Lynchburg, Va., April 22 (Spl.).—Suit has been instituted here in the circuit court by J. W. Traylor against the Greyhound bus lines for $5,000 damages, as the result of a collision March 27 between Traylor's car and a bus. Traylor was hurt.

Dr. Scruggs Reappointed.

Danville, Va., April 22 (Spl.).—Dr. Raymond Scruggs has been reappointed for four years to the State Board of Medical Examiners by Gov. Peery.

AAA School Patrols March Here Saturday

3,000 Youths of 4 States and Districts Will Participate.

The third annual parade of American Automobile Association school patrols in the District will be held Saturday, the association announced yesterday. School and police authorities also are cooperating.

Crack patrols and drill teams from Pennsylvania, Maryland, Virginia and North Carolina will lend the parade an interstate atmosphere.

Proceeding from John Marshall place, the procession will move west on Pennsylvania avenue to Fifteenth street northwest; south on Fifteenth street to Constitution avenue and west on Constitution avenue to the Ellipse. Commissioner Melvin C. Hazen will act as grand marshal.

The automobile association said approximately 3,000 members of the patrols, a number of floats, selected units of high school cadets and numerous bands would march.

Bausells Face Trial In Double Slaying

Father and Son Accused in Wythe Murder.

Wytheville, Va., April 22 (AP).—Trial of Henry Bausell and his son, Dernace, both of Bristol, for the slaying of the latter's wife and her father, is scheduled to begin in Wythe County Circuit Court here tomorrow.

They will be tried first on the indictment for the murder of Mrs. Virginia Cornett Bausell, estranged wife of the younger Bausell.

The alleged slaying of Mrs. Bausell and her father, T. Eugene Cornett, occurred January 13 in a bedroom of the Cornett home in Wythe County. Cornett was shot to death and his daughter fatally injured. Both of the Bausells received bullet wounds in the affray.

Bullets taken from the bodies of the slain man and woman, as well as bullets found in the room, have been examined by ballestic experts who are expected to testify during the trial.

The Week Abroad

By Andre Vulliet.

Though it sounds like the death knell of disarmament negotiations, the French reply to Britain, after the first emotional reaction, should be read carefully and weighed accordingly.

This note is supposed to answer two questions. First, would the French government be ready to accept as a basis for a disarmament convention the British memorandum of January 29. This, broadly speaking, called for a complete equality of the armies of France and Germany to be fixed somewhere between 200,000 and 300,000 men, and to be realized within four years. Second, what would be the French view on the nature of such guarantees as would make the execution of the convention possible.

Now, what do the French say?

They do not actually answer the questions of the British, having already rejected their memorandum in a previous note dated March 19. They simply declare that, since Germany, "without awaiting the results of negotiations which were in progress," shows "the determination to continue every form of rearmament within limits of which she claims to be the sole judge," even to the extent of appropriating $100,000,000 for her Nazi troops, such bilateral negotiations have become useless.

Therefore, the whole problem, which is of equally grave concern to all the neighbors of Germany, can only be treated in Geneva. It must be taken up where it was laid down when Germany, banging the door, stepped out of the conference.

France Demands Security.

This sounds like the end. Meanwhile, "even before seeking the discovery of whether agreement can be obtained upon a system of guarantees of execution, sufficiently efficacious to permit her signature to a convention which would legalize a substantial rearmament of Germany," France, again, must see to it that her security be safeguarded.

In this last sentence lies what hope is left. It shows that France is not opposed to signing a convention "legalizing a substantial rearmament of Germany." It leaves the door open for further negotiations. But such negotiations must take place in Geneva.

The French, under their national government, seem fairly determined on this point as well as on guarantees of control. Will the Germans go back to Geneva? Will the British, unwilling to engage in an armament race, promise guarantees?

At this stage, any answer would be purely guesswork. But behind those two question marks lies the future of developments, which Italy watches without committing herself, convinced that the only solution will be found in her plan for a limitation of armaments. This is the opinion of many observers.

* * * *

Meanwhile, in case of definite failure France is seeking to patch up her network of friendships. Her Foreign Minister Barthou is now on a tour of the various capitals of Europe.

His visit to Warsaw will serve the purpose of dissipating in Poland the ill effects of the four-power pact, and in France of the recent German-Polish pact of nonaggression. The visit of Barthou to Prague will likewise be understood in Czechoslovakia as an evidence that France drew little benefit, if any, from the four-power pact and wants now to realign the friendship of the Little Entente.

Mr. Barthou may also go to Bucharest, returning the visit of Roumanian Foreign Minister Titulescu, now in Paris. It seems, at all events, that his round trip emphasizes an effort on the part of France to reject the policy of separate agreements, tentatively embarked on last year.

This last round-up of those who still believe in the League of Nations shows a determination by France to return to her traditional Geneva policy, seeing eye to eye with her political satellites.

* * * *

A "battle of a deflationary country against inflationary nations," as Mussolini termed it, is being waged in Italy.

A decree went into effect last week, providing for drastic reductions in prices, rents, salaries, taxes. Civil service salaries were cut 6 to 12 per cent, cabinet ministers 20 per cent, rentals 12 to 15 per cent. The government will see that prices, throughout the country, are decreased accordingly.

1930 Results Good.

A similar step was taken in October, 1930, with good results. It is estimated that the cost of living declined from a level of 100 in June, 1927, to 73.78 in March, 1934.

The present measure, coming on the heels of a similar one taken in France two weeks ago, is highly significant as a further illustration of the determination of the gold bloc countries to overcome depression by orthodox means.

President Doumergue's action can not, of course, be so wide in range as Mussolini's. It can only affect those who receive salaries or pensions from the Government. The action on prices and rents is expected to follow slowly on the play of economic forces.

Yet, it appears that Doumergue has the situation well in hand. Strikes and social troubles did not come up to what was dreaded. Stocks, bonds and particularly government bonds are displaying great strength. Gold is flowing back to the Bank of France and the franc, leading the gold currencies, spurted last week above its gold parity with the dollar.

Confronted with a high price level which drastically affected their export and tourist trade, the gold countries prefer to fight their prices down rather than devalue their currencies.

Banquet at Petersburg.

Petersburg, Va., April 22 (Spl.).—A joint fathers-sons and mothers-daughters banquet will be staged Thursday night at the Disputanta High School with 150 plates being spread on tables arranged in the hall of the school.

No End of Books

By

Theodore Hall

I SEE that the steamship companies are getting out some pretty strenuous advertisements to prove that European travel is quite as feasible now as it ever was. What with uncomplimentary exchange rates, bully boys in brown, spy hysteria, and so on, many people have been given pause. There is nothing like a pause to afflict the steamship gentlemen in lower Broadway with chilblains. But I suspect the real trouble is that most Americans have already been to Europe.

Now few New Yorkers have visited both "Scratch Park," at 130th street and Third avenue, and the Cornelius Vanderbilt Whitney apartment in River House—just as few Washingtonians have ever been inside the Bureau of Engraving and Printing. No country is without honor save among its own prophets. So while you are allowing that the European situation is fraught with interest, you might give an eye to a little traveling nearer home.

THEO. HALL.

* * * *

Helen Worden's "Round Manhattan's Rim" (Bobbs-Merrill, $2.50) ought to fill you with a wanderlust to hike around New York. Miss Worden, in company with a friend, did precisely that—they started at the Battery and by a series of daily jaunts covered the 33 miles of Manhattan's shoreline all the way around and back to the Battery again. Much of the material gathered was printed in Miss Worden's column in the World-Telegram. Here it is all put between covers and illustrated by a lot of amusing little pen sketches Miss Worden did when she got home nights.

She is a first-rate reporter, active, eternally curious, breezy and informative. Nothing daunted her; she poked her head into all sorts of odd places, asked questions, chatted, made friends. Whether it was the Fulton Fish Market (Al Smith's alma mater—he boasts that he is a graduate of F. F. M.) or the B. E. F. encampment at Patchtown on the Hudson, or a trim little house in Sally's alley, Miss Worden seemed to get along famously. That is, everywhere except the New York Downtown Athletic Club.

"Ladies are not allowed in here," the clerk frowned. "It's even more restricted than the Y. M. C. A."

Miss Worden never loses sight of the past. Samuel Verplanck Hoffman has the largest collection of astrolabes in the country; he is also a descendant of a lady reputed to have been engaged to Washington Irving. When Miss Worden passes by the New York Central tracks, she adds a brief history of the railroad to her chats with watchmen. The Cunard and French Line piers bring up the story of steamships on the Atlantic.

Nor does she lose her sense of more recent history. At 59 Allen street was the stable where old Mr. Ridley, the department store miser, and his secretary were murdered. In St. Luke's Square she found Jimmie Walker's old home, as well as that of Starr Faithful. The householders in Lewis street used to watch for J. P. Morgan and Charles Mitchell, the first in his Rolls-Royce, the second in any old car, driving through every day. They could set their clocks by Morgan's passage.

On a pier at the foot of East Twenty-fifth street, 1,750 men sleep every night—the largest bedroom in the world. "Scratch Park" is known as the "Upper Bowery." A policeman said they could also call it "The Place Where the Derelict Follies Girls Go." At the upper end of the island the explorers found an acre-wide farm, growing pumpkins, tomatoes, and squash. "No stories!" yelled the woman from the farm house. "Every time papers say this only farm in New York, man raises rent!"

Stores and factories, ships and wharves, pent-houses and slums, Miss Worden writes of them all. Her book just goes to show how well and fully one can travel by shank's mare.

* * * *

For a more ordered and less lively guide to New York, you might look up Walter R. Brooks' "New York: An Intimate Guide." (Knopf, 1934, $2.)

* * * *

Eleanor Early, having written a gossipy little volume on Boston, now gives us one on Washington on "And This Is Washington!" (Houghton, Mifflin, $1.50.) She has filled it with tales of the people who have lived and worked here.

Any guide book will mention the Henderson Castle—Miss Early tells, among other choice items, of how Mrs. Henderson touched up the eyes on her portrait by Sargeant because they weren't blue enough. In connection with the old Ford Theater, Miss Early quotes a contemporary newspaper story which tells of that one fateful evening. "No Pulitzer prize for that boy," she comments—the reporter doesn't mention Lincoln's death until the seventh paragraph.

With hundreds of anecdotes and stories, this is by far the most entertaining story of Washington we have. It is also very conscientious as a guide book, mentioning everything from the hideous nude statue of Washington in the basement of the Smithsonian to the 2,200 acres of stamps printed at the Bureau of Engraving and Printing every year. In fact, there's no need for you to go to the bureau after all.

Pastor to Aid Fund Drive.

Woodstock, Va., April 22 (Spl.).—The Rev. John B. Frantz has accepted the chairmanship for Shenandoah County in the annual one-week State-wide campaign to raise funds for the Children's Home Society of Virginia. The drive opens next Sunday.

William Lyon Phelps.

Daily Talk About Books and Authors.

Shakespeare's Birth and Death Day.

The twenty-third of April is usually celebrated as Shakespeare's birthday, though there are many who believe he was born on the twenty-second. We know that he died on the twenty-third, so that this day in this month has become forever associated with his name. He was christened on the twenty-sixth. The village of his birth, Stratford on the River Avon, in Warwickshire, is one of the loveliest places in England, and Americans who are going abroad this summer for the first time must be sure and visit it. There is the house where he was born, and the beautiful church where he was buried. It is a good idea to take a rowboat and row up and down the Avon and see the village and the church from the river.

At the grammar school Shakespeare had a good education and learned far more Latin than most college graduates in America; there were not many courses in the curriculum, and what they learned they learned well. It is certain that he did not take a course in "dramatics."

Although Shakespeare became the greatest writer who ever lived, his literary career lasted less than 20 years. He first began to be heard of in London about 1591, when he was 27, and apparently he stopped writing altogether about 1610, when he was 46. About 1600 he had an income from his writing, acting, and theatrical management equal to about $30,000 in American money. In 1605 he bought the best house in Stratford and went back to live there about 1611.

Shakespeare wrote the best plays, the best songs, and the best sonnets in the English language.

I wonder why he left London and stopped writing at the age of 46. Lytton Strachey had the quaint idea that he had lost interest in life; this seems to me the least probable of all suggested reasons. I can not imagine Shakespeare's interest in the world or in human nature lessening; but the writing of a succession of masterpieces may have produced nervous exhaustion, so that he could not go on. There is no doubt he loved his native village, and like thousands of Englishmen before and since, he made up his mind some day to "retire" and return there; only he really did it.

His Sonnets were first published in 1609, and they are filled with such tremendous passion and are so amazingly intimate in their expression that he may have found it uncomfortable to live in London after their appearance.

On March 16, 1616, he signed his will; on Thursday, April 23, he died, aged 52.

There are only two authentic portraits of Shakespeare: One is in the first collection edition of his plays, published in 1623, which Ben Johnson said looked exactly like him, and the other is the bust in Stratford church.

The best book in handy form, giving an account of Shakespeare's life and work, is called "Shakespeare of Stratford," written by Prof. Tucker Brooke, and published by the Yale University Press.

Tomorrow—"Secret Service Operator Thirteen."

(Copyright, 1934, by the George Matthew Adams Service.)

Strong Gets Road Assignment.

Martinsburg, W. Va., April 22 (Spl.).—Thomas S. Strong, one of Berkeley County's two members of the West Virginia House of Delegates, has been given a State Road Commission assignment in connection with the current highway beautification program. He resided at Inwood.

Moschetti Case Remanded.

Richmond, Va., April 22 (AP).—The United States Circuit Court yesterday remanded for trial by the U. S. District Court, the case of Carl Moschetti, of Richmond, convicted of conspiracy with intent to defraud in connection with the issuing and passing of counterfeit money in Norfolk.

"The Truth About Reno"

by

PHILIP E. SIGGERS, LL.B., M.P.L.

Member of the Bars of Nevada, Illinois and the District of Columbia.

Essentially a practical guide, this entertaining and informative book by a well-known lawyer refutes popular impressions of the divorce mill and tells the actual story of life in the famous colony on the crest of the romantic Sierras.

Illustrated

75 Cents

On Sale at

WOODWARD & LOTHROP

Book Department

400 to Attend Yearly Virginia Science Parley

Latest Discoveries Will Be Demonstrated at Teachers College.

Harrisonburg, Va., April 22 (Spl.). Virginia scientists and teachers of science will assemble here May 4 and 5 for the twelfth annual meeting of the Virginia Academy of Science. The State Teachers College will act as hosts for the 400 visitors expected.

Dr. W. A. Kepner, of the University of Virginia, president of the the academy, said emphasis will be placed on recent advances in astronomy, physics, geology and psychology. There will be public demonstrations of such new inventions as a "cold light" and Dr. J. W. Beam's centrifuge.

"Cold light" gives off little heat in contrast with the present light, which generates 3 per cent light and 97 per cent heat. The centrifuge can be rotated so rapidly that even the strongest steel can be broken by its spinning. Its many uses for physicists, chemists and medical workers will be demonstrated.

Motion Picture Lecture.

One of the presentations in Woodrow Wilson Hall will be a sound-motion picture lecture, produced by the University of Chicago as a part of its program to carry scientific information to all parts of the country. This will be under the supervision of the section on psychology and education.

On both days of the session, sectional meetings will be held on astronomy, mathematics and physics, biology, chemistry, geology, medical sciences, psychology and education.

The general session, at which Dr. S. P. Duke, president of the Teachers College, will welcome the visitors, will be held on the evening of the first day. Dr. Kepner will give his presidential address at this session.

Dr. Sanger Heads Academy.

Dr. William T. Sanger, president of the Medical College of Virginia, is the president-elect of the academy. Dr. E. C. L. Miller, of the Richmond institution, has served as secretary-treasurer of the academy since its organization in 1923. The executive council includes Dr. H. E. Jordan, University of Virginia; Prof. Ida Sitler, Hollins College; Prof. Maurice D. Allen, Hampden-Sydney College; Dr. T. McN. Simpson, Randolph-Macon College, and Dr. Sanger.

Entertainment features for the visitors will include the annual May Day festival at the college May 5.

Plants Reopening To Boost Pay Roll

Strasburg Industries Plan 150 More Workers.

Strasburg, Va., April 22 (Spl.). Increased industrial pay rolls for this city are indicated by plans being formulated to resume operations at the closed Shenandoah lime plant, and by tentative negotiations to establish a new quarry at Capon road, near here.

The Shenandoah plant has been closed for several months, during which time the management has been changed, and a general overhauling of its facilities for production and processing of lime has been in progress. No definite date, however, has been set for reopening the plant.

A survey of property in Bull's Neck Hollow, near Capon road, owned by the Standard Lime Co., has been completed, and indications point to the early establishment of a plant at this place. It is estimated that when these two industries begin functioning an additional 150 employes will be added to the pay rolls of the lime industry in this section.

Drunken Drivers To Feel Legal Lash

Roanoke Provides Heavy Fines, Jail.

Roanoke, Va., April 22 (Spl.).—It's going to be hard on drunken drivers in Roanoke. The city council has just approved an ordinance imposing heavy penalties for the first offense and making mandatory a jail term for second offenders.

A fine of from $100 to $1,000 and a jail term of one month to six months are provided for first offenders. The jail sentence may be suspended. Second offenders face the same fine, but a jail sentence of one year may be imposed with no suspension.

A first offender loses his license to drive for a year and three months in the city; a second offender may not drive for three years. Persons who drive after their permits have been revoked may be fined from $100 to $1,000 and given a mandatory jail term of from one month to one year.

Church Conference Is Set at Staunton

United Brethren Rally to Be Held Tonight.

Staunton, Va., April 22 (Spl.).—A Virginia Conference district rally of the United Brethren Church will be held here at St. Paul's Church tomorrow evening.

The Rev. David F. Glovier, pastor, will preside, and the principal speaker will be the Rev. U. P. Hovermale, of Martinsburg, W. Va., conference superintendent. Other speakers include the Rev. P. W. Fisher, Churchville; the Rev. C. W. Tinsman, Verona; Dr. O. T. Deever, general secretary of the denomination, Dayton, Ohio.

The following meetings have been announced:

Young people's anniversary day, May 6; children's day service, June 3; Otterbein day (every member canvass), May 20; Woman's Missionary Association convention, Staunton, May 1-3; leadership training school, June 18-22; West Virginia Ministers Conference, Jackson Mill, May 14-18; West Virginia Christian Endeavor convention, Martinsburg, June 5-8; Virginia Council of Religious Education convention, Winchester, June 13-17.

Society Will Hear Missionary Speak

Lutheran Women to Meet at Salem Church.

Staunton, Va., April 22 (Spl.). Dr. Nellie Cassel Heisley, medical missionary in India, will speak at the twelfth annual meeting of the Woman's Missionary Society, Staunton Conference, Lutheran Synod of Virginia, to be held Thursday night and all day Friday at Salem Church, near Mount Sidney, in Augusta County.

Dr. Heisley was sent to India five years ago and has been superintendent of the Anna Kugler Hospital at Guntur, India, largest mission hospital in south India. She is a graduate of the Medical College for Women, Philadelphia.

The Rev. A. L. Hahn is pastor of the host church, and others to appear on the program include the Rev. T. G. Shuey, of Mount Tabor Church; Mrs. B. C. Shuler, of Shenandoah, Va., president of the Virginia Synod of the society, and the Rev. R. Homer Anderson, of Lynchburg, superintendent of the Virginia Synod.

Illness of Wilcox Halts Dry Revival

Noted Prohibition Leader Stricken With Heart.

Danville, Va., April 22 (Spl.).—Dr. Clarence True Wilson, noted Methodist prohibitionist, will be unable to come to Danville Tuesday to address a dry mass meeting to launch the local option campaign. He suffered a heart attack at Washington and has been ordered to bed for several months by his physicians.

The meeting has been deferred probably until Senator Morris Sheppard of Texas comes here to visit his sister, Mrs. Bryant Heard.

Petitions, however, are in circulation calling for the local option campaign, and 45 dry workers in different wards are in quest of the 926 signatures of qualified voters to petitions necessary.

Quillen Convicted Of Curtis Murder

Given 60 Years After Trial in Gate City, Va.

Gate City, Va., April 22 (AP). Ervin Quillen was found guilty by a jury in Scott County Circuit Court here last night of first degree murder of Rhea Curtis and was sentenced to 60 years imprisonment.

Curtis disappeared following a dance at Hiltons six weeks ago last night, and his body was found April 7 in the Holston River near Kingsport, Tenn. His neck was broken and doctors testified at Quillen's trial that this and other injuries were received before Curtis fell or was thrown into the river.

Several witnesses testified they heard Quillen and Verlon McNutt, who was indicted along with Quillen, make threats of "beating up" Curtis.

Koon Files Report On Ballot Expense

Cumberland Mayor Spent $2,172.43 in Defeat.

Cumberland, Md., April 22 (Spl.). Listing expenditures aggregating $2,172.43, Dr. Thomas W. Koon, former mayor of Cumberland, filed his campaign expense report in the office of the clerk of the court. He was defeated by 90 votes in the city election March 20 in his attempt to regain the mayoralty.

The complete report is the largest on file at the courthouse, listing the name of each worker, and covers about ten pages. A systematic organization is shown, with each precinct captain and from 7 to 12 workers.

Two candidates for city councilman who were defeated for city council submitted their expense reports. Michel D. Reinhart spent $57.80 for advertising and printing and Clifton W. White expended $45.20 for advertising.

Frederick Alumni Form Association

Frostburg, Md., April 22 (Spl.). Graduates of Frostburg State Normal School, who are teaching in Frederick County, have organized an alumni chapter at a meeting in Frederick.

Officers are Bernard Yonkers, Flintstone, Md., president; Miss Florence Baker, Myersville, secretary, and J. Christian Skidmore, Frostburg, treasurer. Members are Jeannette Bradburn McHugh, Lonaconing; Lillian Burall, Mount Savage; Glen M. Pryor, Lantz; Eleanor Wenrick, Ellerslie; Marjorie L. Jones, Elizabeth Strippy, Brunswick; Virginia Shepley, Myersville; Gladys Kline, Smithsburg; Ethel M. Keith, Middletown, and Mary D. Fogle, Frederick, formerly of Easton.

Founding of a loan fund for Frederick County students at Frostburg is being considered.

Mrs. Bacon Heads Waynesboro Club

Waynesboro, Va., April 22 (Spl.). Election of Mrs. Josephine Bacon as president and selection of three delegates to the state convention featured a meeting of Business and Professional Women's Club here yesterday.

Delegates to the Virginia session, which will be held at Natural Bridge May 18 and 19, include Mrs. Lillian Etter, Mrs. Virginia Gardner and Mrs. Bacon. Alternates chosen are Misses Geneva Shipp, Margaret Mohler and Ruby East.

Other officers selected for the ensuing year include Mrs. Myrtle Sutphin, vice-president; Miss Janet Coiner, recording secretary; Miss Miriam Mohler, corresponding secretary and Miss Julia O'Conner, treasurer.

Storm Breaks On Patronage For Albemarle

Democrats Charge G. O. P. Gets Plums; Many Heads to Fall.

By J. K. Irving, Jr.

Charlottesville, Va., April 22.—Close on the heels of the recent action on the part of the Charlottesville City Democratic committee, and the Albemarle County Democratic committee, protesting the alleged parceling of patronage to Republicans, a storm of more than local proportions has broken.

At the moment it centers around E. B. Lewis, who was removed recently from the office of manager of the National Employment service here and replaced by E. C. Smoot with practically no notice. Naturally, this shift was looked upon as corollary to the joint committee meeting.

Political leaders, however, disclaim the implication that the change was the result of political machinations in spite of the fact that it was officially stated that Mr. Lewis had made a "good job" of his responsibility. But that is not generally accepted as being on the up and up, principally for the reason that the committee members had already made known their intentions of placing the spoils in the hands of the victors. As a matter of truth, it appears that these zealous Democrats have "stuck their necks out" and are now extremely anxious to withdraw them. Apparently it is too late.

Officials of the Federal service, of course, hasten to deny that in the shake-up any political pressure has been brought to bear, but since they, too, are subject to orders, no great interest is taken in their sincere disclaimers that there is no ground for the current belief that the political mill is grinding and that more heads may be expected to fall in the basket. The outsiders, especially those whose hopes for preferment have been discouragingly deferred, are enjoying the situation; the leaders are not.

Taking it by and large, the thing for the present is a tempest in a teapot, but one that bids fair to exceed that limitation. Apparently it is getting out of control and may blow pretty generally throughout the State. Little jobs and big ones, it is indicated, will come under preview and in the end there will be considerable action.

Back of it all, perhaps, is the fact that Jacob A. Garber, former Republican Representative, remains serenely fixed in the office of Collector of Internal Revenue N .B. Early. When, and if, he is let out, much of the pressure will be removed.

Candidates Listed At Lonaconing, Md.

Lonaconing, Md., April 22 (Spl.). At a special meeting of the mayor and town council last night, action was taken on petitions of citizens indorsing candidates.

As a result the municipal ticket for the election May 1 will be composed of the following:

For mayor, Hugh R. Muir, incumbent, and William O. Jones; council, Thomas Fisher, John D. Robertson and Douglas Waddell, incumbents; Jacob Moses and John W. Wilson; bailiff, Henry Ralston, incumbent, and Matthew Muir. Three councilmen are elected to serve two years, while the mayor serves one year. The holdover councilmen are George McCormick, George Donald and Lindley P. Nichols.

Hagerstown May Abandon Reservoir

Mountain Pipe LineOffered as Substitute.

Hagerstown, Md., April 22 (Spl.). The Smithsburg reservoir, one of three owned by the city, may be abandoned if plans submitted to the mayor and city council are approved. City officials inspected the two mountain reservoirs today.

Under the plan submitted by the water department 1,800 feet of pipe line would be constructed from the Edgemont reservoir and the additional water would be brought here by gravity. Hagerstown obtains during normal weather 3,300,000 gallons daily from its mountain supply, and the normal consumption here daily is 4,500,000 gallons.

New Market Plans May Day Festival

Pupils Will Parade and Stage Pageant.

New Market, Va., April 22 (Spl.). Plans for New Market's May Day Pageant, sponsored by the health committee of the high school, are being completed.

Arrangements call for a parade of school children led by the Glee Club. All "5-point" children of the institution will be next in the line, followed by floats illustrating some health point to be observed by the youngsters.

Following the parade a pageant, "Crowning of the May Queen by Robin Hood," and a May pole dance will be staged on the school grounds.

Two Critically Hurt On Maryland Pike

Hagerstown, Md., April 22 (Spl.). Two men were probably fatally injured early today when struck by a taxicab in front of the Hagerstown Airport Inn, on the Middleburg pike.

The driver, Wilmer Breeden, has been cited to appear for a hearing April 28. Howell Hammond, 33, Half Way, and Jack Conley, 30, Williamsport, are in the Washington County Hospital in a critical condition.

Deputy Sheriff Emmert Daley, who witnessed the accident, said the two men were crossing the pike when struck by the taxicab and were hurled 30 feet.

University of Virginia Man Slated for U. S. Chamber Post

Prof. Wilbur A. Nelson May Be Elected Here in May.

WILBUR A. NELSON

Charlottesville, Va., April 22 (Spl.).—Wilbur A. Nelson, professor of geology at the University of Virginia, is mentioned as a leading candidate for a directorship in the department of natural resources production, Chamber of Commerce of the United States, at the anual elections of that body in Washington May 1.

Prof. Nelson's candidacy is said to be supported by every Virginia member organization in the United States Chamber of Commerce, the Washington Chamber of Commerce and Board of Trade and many similar organizations throughout the country.

Although actively engaged in the teaching, Prof. Nelson has shown marked interest and ability in civic matters. He is a past president of the Charlottesville Chamber of Commerce and is serving as chairman of the local NRA Compliance Board and is a member of the PWA Chesapeake Bay Authority. Several years ago he served as the Virginia member of the Virginia-Maryland Boundary Commission.

Prof. Nelson is a member of many National honorary and scientific organizations, including Phi Beta Kappa, Sigma Xi, Geological Society of America, American Institute of Metallurgical Engineers, American Association of Petroleum Geologists, Seismological Society of America, and is an executive committeeman on the National Conference of State Parks and Fellow of the American Association for Advancement of Sciences.

He also is a member of the Cosmos Club, of Washington.

Monroe Shrine Waits Visitors At Fredericksburg This Week

Old Law Office Houses Furnishings Once in White House.

Fredericksburg, Va., April 22 (Spl.).—When visitors from many States come here to see the famous old homes during Garden Week in Virginia, they will have an opportunity of examining the first furnishings to grace the present White House in Washington, which repose in the James Monroe Law Office National Shrine here.

These furnishings, purchased by James Monroe for the embassy in France, were moved by him to the Governor's mansion in Richmond, where he served four years as chief executive. They were used as furnishings at Ash Lawn, his home near Charlottesville, and after the burning of the White House by the British, they were purchased by the Government, there being no suitable furnishings available in this country at the time. President James Monroe bought them back on leaving the White House and they remain in the possession of the descendants of Monroe.

The James Monroe Law Office National Shrine is one of the three splendid shrines to the author of the Monroe Doctrine to be found in Virginia. One is near Aldie, Oak Hill, which Monroe built while President, a home which is said to have the most beautiful location in Virginia.

Another is the Monroe Shrine at Fredericksburg, where descendants of Monroe have placed on display hundreds of relics of his life.

The third is near Charlottesville, within sight of the beautiful home of Thomas Jefferson at Monticello. Ash Lawn is a modest place, surrounded by one of the loveliest box gardens and some of the finest trees to be found in Virginia.

The house also contains many possessions of Monroe, some of his writings and in the barn is his ancient carriage, which he took with him from Washington when he established his residence in New York.

Youth, 21, Returns To School as Jobs Elude "Unlearned"

Williamsport, Md., April 22 (Spl.). Thomas Rhodas Rhodes, 21, is back in public school by a special dispensation of the board of education.

Some years ago Rhodes quit school upon completion of the eighth grade. It was when he sought to obtain a job recently that he decided that he would complete school, only to learn that under the regulations of the board of education no one 21 years of age of over is permitted to enroll. At each place he had gone to look for work, he was asked whether he had completed high school. When he told a prospective employer that he had not, he found there was no job available.

The board of education at first turned down his application, only to reverse its ruling and permit him to reenter school.

Price to Address Staunton Seniors

Baccalaureate Sermon to Be by Dr. Martin.

Staunton, Va., April 22 (Spl.). Lieut. Gov. James Hubert Price, formerly of Staunton, will make the commencement address here June 5 to the senior class of Robert E. Lee High School.

The baccalaureate sermon will be preached in Central Methodist Church by the pastor, the Rev. Dr. G. G. Martin, Sunday, June 3.

Other events in connection with the closing of the school session are: April 27, spring concert; May 11, health day and literary society public program; May 15, patrons' day in all the public schools; May 18, May Day exercises in Gypsy Hill park; June 4, Jefferson Grammar School commencement and high school senior class program.

158 Will Graduate In Berkely County

3 High Schools Prepare May Commencements.

Martinsburg, W. Va., April 22 (Spl.).—The three high schools of Berkeley County will graduate 158 students this year, according to Assistant Superintendent L. W. Burns.

At Martinsburg High there will be 128 graduates, while Bunker Hill and Hedgesville schools each will graduate 15.

Commencement exercises will be held at Bunker Hill May 21, at Hedgesville May 22, and at Martinsburg May 23. Dr. Robert A. Armstrong, of the English department of West Virginia University, will be the speaker on all three occasions.

Norfolk to Study Milk-Price Slash

Norfolk, Va., April 22 (Spl.). The milk price war which has been raging in Portsmouth since last Wednesday threatened to cross the Elizabeth River to Norfolk today.

Norfolk independent grocers have been called to meet tomorrow to determine what action should be taken to protect their interest against producers who are selling at one price in Norfolk and another in Portsmouth. W. L. Bailie, secretary of the grocers' association, said the Norfolk independent dealers might resort to boycotting producers who are not dealing fairly with the trade in both cities.

Gov. Peery, who was appealed to yesterday by J. W. Halstead, manager of the Producers' Cooperative Association, to stop the rate-cutting war, had taken no action up to tonight.

Dairymen Call War Councils In Maryland

Meet This Week to Map Battle Against AAA Curb in Albemarle.

Cumberland, Md., April 22 (Spl.). Allegany County dairymen, taking exception to the Agricultural Adjustment Administration's plan to reduce milk production here, will hold a series of meetings next week to formulate plans to fight the proposal, it was announced last night.

Believing that a forced curtailment of milk production will not help matters, the dairymen yesterday summoned producers to meetings in various sections of the county.

J. A. Conever, dairy specialist from the University of Maryland, will speak at all the meetings.

County dairymen are opposed to the AAA reduction program on the ground that there is no surplus production in this section. If dairymen are forced to curtail their production, it will be necessary to bring in milk from other sections to the injury of county farmers and dairies, it was asserted.

The first session will be held at 8 p. m. tomorrow at Midland for dairymen of the Georges Creek section. Dairymen of the Flintstone section will meet at 8 p. m. Tuesday. The final meeting will be held at 8 p. m. Wednesday at the Cumberland Fair Association grounds, for dairymen of the Potomac Valley section.

At each of the meetings, lantern slides depicting the ravages of the white pine blister rust will be shown by H. E. Yost, a representative of the State forestry department. He will explain methods of combating the disease, which is spreading in this State.

Hutchison Guilty In Virginia Killing

Jury Recommends Term of 30 Years.

Wise, Va., April 22 (AP).—Dr. C. A. Hutchison, 59, of Appalachia, was found guilty in Wise County Circuit Court here last night of first degree murder in the slaying of Dewey Huneycutt, 28, also of Appalachia, on March 10.

The jury recommended 30 years imprisonment. Sentence was not passed, pending argument of motions for new trial on Monday.

Dr. Hutchison in his testimony today said he shot Huneycutt because of what he described as derogatory terms applied to a member of the defendant's family.

Postal Thieves' Trail Followed

Danville Authorities Ask Carolina Police Aid Search.

Danville, Va., April 22 (Spl.). County authorities today asked Caswell County, N. C., police to aid them in tracing three men in a roadster who are believed to have been responsible for robbery of two country postoffices and three country stores.

At Mustville the postoffice was robbed of $75 in stamps and coins after the safe had been smashed, according to Postmaster Henry Cousins. At Callands, Postmaster Lether Yates said the safe had been carried away and opened on Turkey Rock Mountain, yielding $20 in cash.

At both places general stores were plundered, and at Design the store of Charlie Lovelace was robbed of merchandise valued at $100.

The Postoffice Department in Washington has been asked to send an agent here.

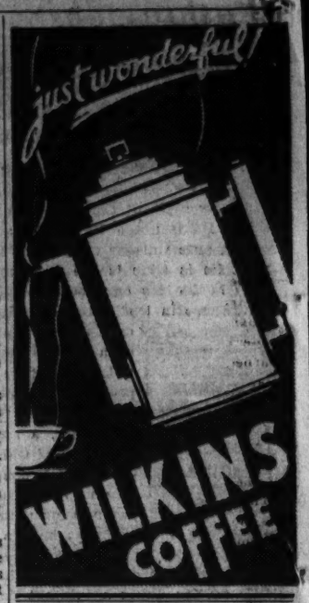

Rollfast Bicycles

SIDE-WALK BIKES, VELOCIPEDES and ROLLER SKATES

Other good wheels. Wheel goods repaired. Your old wheel taken as part payment on a new one.

Hazleton Bicycle & Sporting Good Co. 424 Ninth St. ...W.

TRY A POST WANT AD

TRADE MARK REGISTERED

SPECIAL SALE ANTIQUES

Three Grandfather Clocks, French Commode, Buhl Desk, Needlepoint Screens, Inlaid Tables, Chests of Drawers, English Silver and Sheffield, Old Paintings, Colored Sporting Prints, Rare Ship Models, Mirrors, Brass Fenders, Fire Sets and Trivets, Old English China and Glassware in Great Variety, Snuff Boxes, Tea Caddies, Jewelry, Bric-a-Brac, etc., forming a very interesting collection.

At Public Auction At SLOAN'S GALLERIES 715 13th Street

Wednesday, April 25th, 1934 At 10 A. M.

On Exhibition Today and Tomorrow, April 23rd and 24th

Terms Cash.

C. G. SLOAN & CO., INC., Aucts.

AMUSEMENTS.

JOHNNY'S COMING!

NATIONAL Nights, 83c to $2.75. Mats. Wed. & Sat. 83c to $2.20 Seats Selling. Tonight At 8:15

The Theatre Guild, Inc. presents "JIG SAW"

a comedy by Dawn Powell WITH ERNEST TRUEX SPRING BYINGTON and a notable Theatre Guild cast

Phone NAtional 0149

Tonight and Week at 8:30 Best Seats $1 Shubert DELASCO Matinee Today, 2:30 All Seats 50c

PERSONAL APPEARANCE OF BERT LYTELL IN THE SECOND MAN With LORA BAXTER

"Smartest comedy of the Year."—N.Y. Journal. NOT A MOTION PICTURE

EDUCATIONAL

FRENCH · SPANISH · ITALIAN · GERMAN · RUSSIAN · POLISH

Made as easy as English by the Berlitz Method

BERLITZ 1115 Conn. Ave. N.W. Nat. 0270

KRETOL Kretol Office Nat. 5685

For Brass, Copper, Nickel, Silver. METAL POLISH It does not Smear Sold by Hardware, Grocery, Drug and Department Stores

AMUSEMENTS.

RKO KEITH'S 15TH AT G

TODAY HEPBURN SPITFIRE

NOW LEW AYRES in "Let's Be Ritzy" with PATRICIA ELLIS FRANK McHUGH ISABEL JEWELL

RIALTO

Welcome Cherry Blossom Festival Visitors

Loew's FOX MEtropolitan 5001

NOW FREDRIC MARCH SYLVIA SIDNEY in "Good Dame" PARAMOUNT PICTURE

Stage "SPICES of 1934" New York's newest beauty revue / CAST OF 50 · 25 SCENES 10 GREAT STARS · Phil Lampkin OVERTURE

FRIDAY John Boles, "Pat" Paterson and Spencer Tracy in "BOTTOMS UP." Stage—"Fifty Million Frenchmen"

Loew's PALACE NOW M-G-M's a new, more thrilling TARZAN AND HIS MATE with THE ORIGINAL TARZAN JOHNNY WEISSMULLER MAUREEN O'SULLIVAN

Doors Open 11:00

COMING "House of Rothschild" with George Arliss

NOW Loew's COLUMBIA Norma SHEARER ROBERT MONTGOMERY in "Riptide" M-G-M PICTURE 25¢ to 5:30 NIGHTS: 35¢ 40¢

Now SPRING CARNIVAL ENTERTAINMENT Warner Bros. EARLE

BEBE DANIELS In First Nat'l's "REGISTERED NURSE" with LYLE TALBOT NOW SHOWING

SPECIAL On Screen JOE PENNER In a Two Reel Comedy "GANGWAY"

25c TO 1 P.M. On the Stage GRACE HAYES and Other Acts

"Registered Nurse" can also be seen today and tomorrow at the Ambassador

METROPOLITAN NOW SHOWING

1. 11:15 1:50 4:15 6:40 9:10 CLARK GABLE CLAUDETTE COLBERT "IT HAPPENED ONE NIGHT"

2. English Derby "SWEEPSTAKES"

2. 11:10 1:35 4:00 6:25 8:50 15 MINUTES OF LATEST WORLD NEWS

4. Vitaphone Musical SONG HITS OF ROY TURK

MAT. 25c to 5 P.M. 2½ HOUR SHOW Special Prices EVES. Bal. 25c Orc. 40c

If you like ITALIAN ☆FOOD☆ Lunch ····40c Dinner ····75c ALSO Dinner ····$1.00

MACINA 1009 E St. N.W. • Second Floor • Met. 7675 •

RESTAURANT Madrillon Washington Bldg. Fifteenth and New York Ave.

Dine in a DIFFERENT environment . . . You will enjoy the delightful surroundings that The Madrillon offers. Whether you wish to dine quietly in a secluded nook or join a party in gayer mood, you will find luncheon here a pleasant mid-day interlude. Our wine and liquor menu includes, of course, everything from cocktails to cordials.

Luncheon from 45c

COOK'S TOUR

Cook's tours from kitchen to living room can be stopped with a kitchen extension. They let you make or answer calls without leaving the stove. They provide an easy means to do the day's marketing. They cost but a few cents a day.

The Chesapeake and Potomac Telephone Company 723 13th St. N.W. (Bell System) MEtropolitan 9900

Even 'blue coal' Can Be Had at SPRING PRICE REDUCTIONS

Order Today

Next Winter's Supply

Phone us today—find out how inexpensively you can stow your bin with 'blue coal.' Hundreds of pleased customers are taking advantage of the Spring Reductions to lay in their next winter's supply. We're particularly proud to sell 'blue coal' because we're so thoroughly sold on its high standard of value. 'Blue coal,' pure Pennsylvania Anthracite, burns longer, more completely, and goes farther than ordinary coal.

Phone MEtropolitan 4840

GRIFFITH-CONSUMERS COMPANY

1413 New York Avenue

Washington Society to Attend Gay Metropolitan Opera Fete

Much Interest Shown Here in Event to Keep Historic Institution Open; Fantasy to Be Presented Friday.

Washington society and music lovers have for years tried to find the means by which an opera could be supported in Washington as many feel that the Nation's Capital should boast an opera house, but that thought is still a dream which may materialize some day. Therefore, those who can go to New York to attend the Metropolitan Opera have learned to take a great interest to see that it is carried on year after year.

Last year for a short time it looked as though the doors of the Metropolitan would be closed due to lack of funds, until the idea of a ball was inaugurated which would be held in the opera house and the proceeds would go toward the fund. It was such a success that there will be another this year on Friday evening.

The spectacle to be presented is a sylvan fantasy entitled, "Le Roi S'Amuse a Fontainebleau," which will depict in sequences of pageantry a royal entertainment given by Louis XV of France in the Fontainebleau forest in celebration of the birthday of the Dauphine Marie-Josephe of Saxe, portrayed by Mrs. Allan A. Ryan, jr., of New York, who was formerly Miss Janet Newbold, daughter of Mr. and Mrs. Fleming Newbold, of Washington.

Louis of France will hold court in a moonlit forest, whither will come rulers and dignitaries of other nations. Each country will offer some musical contribution, with present-day opera stars in the roles of the musicians. Others in the French court are Miss Rossmond Pinchot, as the Marquise de Pompadour; Donna Cristina Torlonia as Duchess de Villeroy; Mr. Milton W. Holden, as Duc de Bourbon; Mrs. George J. Atwell, jr., as the Princess de Rohan-Guemenee, and many others.

The Austrian group will be headed by Mrs. Vincent Astor as Queen Marie Theresa and Prince Chlodwig Hohenlohe-Schillingsfurst as Francis I. Others taking part in that group will be Mrs. Clendenin Ryan, Mrs. Dodge Sloane, Mrs. Pierpont Morgan Hamilton and Mrs. Harold E. Talbot.

Mrs. George F. Baker will take the part of her Majesty, Catherine Opalinska Leszczinska, Queen of Poland, and Mr. Ernest Schelling will portray Stanislas Boguslas Leszcinski, King of Poland. Others to take part in this group will be Mrs. Francis H. McAdoo, daughter-in-law of Senator William Gibbs McAdoo, of California; Countess di Zoppola and Mrs. Harold R. Talbot.

The Russian court will be headed by the Grand Duchess Marie as the Empress Elizabeth, and among her court will be Mrs. John R. Fell, daughter-in-law of Mrs. Ogden Mills, wife of the former Secretary of the Treasury; Prince and Princess Paul Chavchavadze, Princess Sachenka Troubetzkoy, and many other Russian nobles who are descendants of families belonging to the real court of Empress Elizabeth.

Mr. T. Suffern Tailer, of Newport, R. I., who is a brother of Mr. Lorillard Suffern Tailer, of the NRA, who has been making his home in Washington this winter, will assume the role of Bonnie Prince Charles, the young pretender to the throne. Many of the groups that will require Highland chieftains, huntsmen, soldiers and attendants of the various courts will be assumed by members of the Seventh Regiment.

Women who will not take part in the pageant may wear costumes of modern evening dress in shades of blue, rose, silver or gold, and the men may wear formal black and white evening dress, dominos or costumes, also within the prescribed colors. All of those taking part in the pageant will wear costumes of the period of Louis XV.

Dinner Dance Fetes Charming Miss Maitland

Visitor From England to Depart Soon for Court Season.

Miss Diane Maitland, of Oxford, Eng., was the center of attraction at a birthday dinner-dance Friday evening when Mrs. J. C. Fremont and Mrs. Churchill Candee entertained in her honor at the National Woman's Country Club. Miss Maitland, who is very popular in Washington's smart set, wore a gown of printed crepe with an Elizabethan decolletage. Mrs. Fremont wore pale printed chiffon and Mrs. Candee printed flowered satin. Miss Maitland expects to sail the middle of May for her native land in order to be present at the presentation of her sister, Miss Jane, to the Court of St. James, where Miss Diane was presented two years ago.

Among the guests at Miss Maitland's party were Miss Nella Veverka, Miss Helen Perry Rogers, Miss Florence Harris, Miss Marlbury Beall, Miss Liane Rowland, Miss Helen McGlue, Miss Kitty DuBois, Miss Dorothy Tirrell, Miss Natalie Keeney, Mrs. Frances Heinen, Mrs. Jean Conrad, Miss Carolyn Chantry, Mrs. Helen Hite, Miss Bell Miller, Miss Nina Partridge and Miss Carolyn Sheridan.

Dr. Josef Nemecek, counselor of the Czechoslovakian Legation; Dr. Ivan Franges, secretary of the Yugoslavia Legation; Baron Dreihausen, Captain E. P. H. Gimpel, Mr. Ferdinand Veverka, jr., Mr. James Parks, Dr. Edward O'Brien, Mr. Rowland Lyon, Mr. Jack Hayes, Mr. Jack Cremen, Mr. Delong Bowman, Mr. Smith Bowman, Mr. John Heimbaugh, Mr. Hans Robert Faber, Mr. Frank Stier Goodwin, Mr. Keith Schwindley, Mr. Kenneth Watson, Mr. Arthur Clephane, Mr. Harry Graham and Mr. L. Haygood Browne.

Music Festival Patrons Chosen

Distinguished Residents to Take Part.

Many distinguished music lovers of the Capital City are included in the list of patrons and patronesses for the forthcoming music festival, Monday, April 30, Tuesday and Wednesday, May 1 and 2, sponsored by the Columbia Bible Training School of this city and presented by 12 prominent church choirs and the National Symphony Orchestra.

The festival which is the outstanding event of National Music Week here will offer the first and second programs in First Congregational Church, and the third and last program in Constitution Hall, on which occasion the massed singers of the 12 choirs and the orchestra will be conducted by Dr. Hans Kindler.

Prominent among the patrons and patronesses are the Ambassador of Germany, Herr Hans Luther; the Minister of Switzerland and Mme. Peter, the Minister of Greece and Mme. Simopoulous, the Minister of Sweden and Mme. Bostrom, and the Minister of Norway and Mme. Bachke.

Likewise Senator Arthur Capper, Mrs. Alice Roosevelt Longworth, Miss Mabel Boardman, Mrs. Tracy Dows, Mr. and Mrs. Clarence Phelps Dodge, Mr. and Mrs. Demarest Lloyd, the Rev. and Mrs. Albert Joseph McCartney, Mrs. Edwin B. Parker, the Rev. ZeBarney Phillips, Mr. Edward C. Potter, Mrs. N. M. Pollock, Mrs. James W. Powell, Mrs. Giles Scott Rafter, Mr. and Mrs. W. Hiram Wadleigh, and others.

The committee chairmen in charge of the tickets for the series of three evening concerts in the music festival includes Mrs. J. W. Babson, Miss Ada Burrows, Mrs. E. C. Alvord, Mrs. C. B. Corliss, Mrs. J. R. McCollough, Mrs. R. F. Coburn, Mrs. L. B. Townshend and Mr. Irving L. Koch.

Pierce Hall Play Interest Growing

Prominent Washingtonians Sponsoring Event.

Much interest is being shown in the play, "To Have the Honor," by A. A. Milne which the Pierce Hall Players are presenting under the direction of Miss Ina L. Hawes, on Wednesday and Thursday evenings in Pierce Hall, with Mr. Paul Alexander and Mrs. Ruth Perrott in the leading roles.

Prominent among the subscribers are Dr. and Mrs. Ulysses G. B. Pierce, Mr. and Mrs. Eugene MacLean, Lieut. Comdr. John C. Rogers, Dr. Jean Stephenson, Miss Mabel Colcord, Dr. and Mrs. Samuel Flagg Bemis, Mrs. Gersham Bradford, Dr. and Mrs. J. M. Doran, Dr. and Mrs. Charles R. Ely, Miss Susan Foster, Mr. Isaac Gans, Dr. Julia M. Greene, Dr. and Mrs. Thomas A. Groover, Dr. and Mrs. Paul Heyl, Mrs. Harvey Wiley, Dr. and Mrs. William J. Mallory, Miss Helen Nicolay, Mr. and Mrs. Rees E. McDuffie, Dr. and Mrs. Riley D. Moore, Mr. and Mrs. Howard L. Knight, Mr. and Mrs. Laurence C. Staples, Mrs. D. Priscilla Edgerton, Mr. and Mrs. Walter Leroy Mitchell, jr., and Mr. and Mrs. K. Hilding Beij.

Under the chairmanship of Miss Eleanor Alice Gladmon, a number of the young girls of All Souls Church will serve as ushers.

Return to Capital From West Coast

Hessler-Henderson, Inc.

MRS. CHESTER WOOD

and her young daughter, Delight, who recently came to Washington from the West Coast, where Lieut. Wood has been on duty. Lieut. Wood has been ordered to duty in Washington, and Mrs. Wood and her daughter are with the former's parents, Maj. and Mrs. Davis G. Arnold, until Lieut. Wood arrives.

Notes of Official and Resident Society

The Ambassador of Peru, Senor Don Manuel de Freyre y Santander, will entertain at a dinner tomorrow evening in the embassy in honor of the retiring Ambassador of Brazil and Mme. de Lima e Silva.

The Ambassador of Italy, Signor Augusto Rosso, will entertain at dinner on Wednesday evening in honor of the retiring Minister of Norway and Mme. Bachke.

The Secretary of State and Mrs. Cordell Hull, who spent several days in Atlantic City and then went to New York, are expected to return to their apartment at the Carlton Hotel tomorrow.

The Minister of Czechoslovakia and Mme. Veverka will entertain at dinner on Wednesday evening in the legation on Massachusetts avenue.

Minister of Venezuela, Family, Going Home.

The Minister of Venezuela and Mme. Arcaya will leave Washington by motor today, accompanied by their two young sons, Pedro, jr., and Ignacia, for New York, to sail on Wednesday for their home in South America for a two-month vacation. During the absence of the Minister the Counselor of the legation, Senor Dr. Luis Churion will be the charge d'affaires.

Mme. Sze, wife of the Minister of China, will entertain at a luncheon on Friday, May 4, in the legation.

Mrs. McNary, wife of Senator Charles L. McNary, will be hostess at the annual luncheon to be held on Monday, April 30, by the National Capital Division of the Women's Farm and Garden Association at the Dodge Hotel. Mrs. Otto L. Veerhoff, president of the division, will introduce the guests of honor who will be Mrs. Francis King, honorary president of the National Association; Dr. Flora Rose, of the department of home economics of Cornell University, and Mrs. Carolyn B. King, editor of the woman's page of the Country Gentleman.

The Commercial Counselor of the British Embassy and Mrs. Chalkley are expected to return to the Capital the end of the week from California, where they have been visiting for a month.

Mr. and Mrs. Edmund Brewer Montgomery will entertain at dinner on Thursday evening, later taking their guests to the reception which Senator and Mrs. William H. King will give in honor of the Secretary of War and Mrs. George H. Dern at the Sulgrave Club.

Mr. and Mrs. T. A. Novotney, of Johnstown, Pa., accompanied by the Rev. S. A. Ward, arrived in Washington over the week-end. During their sojourn they are at the Wardman Park Hotel. Mr. and Mrs. William Haggerty entertained for them informally at supper last evening at their home on Thirty-second street.

Lady Lister Kaye, sailed Saturday aboard the Bremen to return to her home in London, England, after spending the winter in New York and Washington.

Dr. and Mrs. Fowler Leave for California.

Dr. and Mrs. Harry A. Fowler left Washington yesterday for Los Angeles, Calif., where the former will attend a meeting of the Western Medical Association and to take part in the program. They will return to their apartment at the Shoreham Hotel about May 21.

Mrs. Robert Hollister Chapman is at the Carlton for several days, having closed her house at 2029 Q street for the season.

Maj. Edgar G. Cooper, U. S. A., and Mrs. Cooper, of Knoxville, Tenn., have arrived at the Martinique for a short stay.

Miss Jane Wilson, of Lynchburg, Va., and Washington, who has been appointed to the foreign service will sail from New York on Saturday for her new post at the Consulate General at Buenos Aires.

Mr. J. F. Darling and his young daughter, who make their home in Surrey, England, are in Washington for a brief visit and during their stay they are at the Wardman Park Hotel.

Mr. and Mrs. David K. Holther, whose wedding took place in Kentucky last week, have arrived in Washington and are making their home at the Calverton apartments. Mrs. Holther was formerly Miss Lena Kash, daughter of Mr. and Mrs. Kelley Kash.

Mr. Randall Taylor Elliott will sail Thursday for a three weeks' cruise to the West Indies and South America.

Mr. and Mrs. George Sinks, of Cincinnati, have come to the Martinique for a few days.

Mr. and Mrs. Frank L. Simpson have arrived in Washington from their home in Swampscott, Mass., and are at the Carlton.

Mr. G. B. Collings, member of the House of Delegates of the Commonwealth of Virginia, Mrs. Collings and their daughter have arrived in Washington from their home in Newport News, Va., and are at the Carlton.

Mrs. T. Q. Donaldson, wife of Maj. Gen. Donaldson, arrived in Washington on Friday to attend the D. A. R. and American Pen-Women League conventions, and will remain in town until the latter part of the week visiting friends at 1870 Wyoming avenue.

Miss Eleanore Williams left Washington Saturday for Atlanta, Ga., where she will be the guest of the Misses Suzanne Smith and Margaret Robins. Miss Williams will stop in North Carolina before returning to Washington Sunday night.

Mrs. Sheridan O'Connell and her sister, Miss Julia Teresa Sheridan, will close their home on Twenty-first street today and will leave by motor for their summer home, Willow Hall, Cazenovia, N. Y. They will return to Washington in October.

Mrs. Joseph S. Calfee, member of the Missouri Chapter of the Daughters of the American Revolution, entertained at a breakfast yesterday morning at the Carlton, when her guests numbered about 40.

The Alliance Francaise will give the last lecture of the season today at 4:30 p. m. at the Carlton Hotel, when Mr. Gaston Gille, of Paris, will speak on "Psychologis des Francais."

The Ambassador of France, Mr. Andre de Laboulaye, is honorary president of the Alliance Francaise in the United States, and the other officers in Washington are the president, Mrs. James Carroll Frazer; vice presidents, Mr. Lynch Luquer and Mrs. Charles S. Alden; the secretary, Mr. W. T. Brantly, and the treasurer and correspondent, Mme. J. Vimont.

Engagement Announced

Underwood & Underwood.

MISS JEAN SUMMERS,

whose parents, former Representative and Mrs. John W. Summers, of Walla Walla, Wash., and this city, announce her engagement to Mr. Donald Cameron Smith, jr., son of Mr. and Mrs. Donald Cameron Smith, of Chicago.

Mrs. Roosevelt To Take Part In Shop Event

Zodiac Signs Effect on Colors to Be Stressed at Display.

Mrs. John R. Williams, chairman of the Thrift Shop, has arranged for an added attraction at the "Color-Aura" show which she is sponsoring Wednesday at the Sulgrave Club.

Two rooms have been set aside for an exhibition of the famous Val-Kill furniture. A completely furnished living room and a bedroom will be displayed. Mrs. Roosevelt, who opens the show featuring the twelve signs of the Zodiac, will also be present at the exhibition of the Val-Kill furniture.

Mrs. Nicholas Townsend, who will interpret "Color-Aura" comes from one of Virginia's well-known first families, her paternal great-grandfather, Robert Carter, being one of the early Governors of the State. She studied water color in Paris for several years, and being interested in occult sciences and astrology, worked out her theory of using colors as a power.

Special charts have been prepared for the show and she will aid the guests in determining their colors and shades according to the sign of the Zodia under which they were born.

Young society girls and matrons will act as models in the show. The first promenade will start at 3 p. m., the second at 3:45, and the third at 4:30.

Sorority to Honor Judge Allen Here

First Woman Named to Federal Bench.

A luncheon in honor of Judge Florence Allen, the newly named judge to the United States Circuit Of Appeals is being arranged by Kappa Beta Pi, the international legal sorority of which Judge Allen is a member, for April 28 at the Mayflower Hotel.

Judge Allen has achieved fame at the bar and on the bench, having won wide recognition for her services as judge in the lower courts and in the Supreme Court of Ohio. She is the only woman in the United States who has served as a judge in a court of last resort and is the first woman to have been named to the federal bench.

An unusually interesting galaxy of speakers of national and local fame will attend the luncheon and pay tribute to Judge Allen. Included in the list of speakers are the Attorney General of the United States, Mr. Homer S. Cummings, Judge Genivieve Cline, judge of the Federal Customs Court, Chief Justice Wheat of the Supreme Court of the District of Columbia, Mr. Leslie Garnett, United States District Attorney for Washington, Dr. Ellen Spencer Mussey, dean of women lawyers; Representative Catherine O'Loughlin McCarthy, a former national president of Kappa Beta Pi legal sorority, and Commissioner Melvin Hazen, who will welcome the guests in the name of the city.

Miss Janet L. Bullitt Will Wed Mr. R. C. Smith

The Rev. James F. Bullitt and Mrs. Bullitt, of Chestnut Hill, Pa., have announced the engagement of their daughter, Miss Janet Langhorne Bullitt, to Mr. Rayburn Clark Smith, of Haverford, Pa.

Miss Bullitt, who is a granddaughter of the late Mr. John C. Bullitt, and a cousin of the United States Ambassador to Union of Soviet Socialist Republics, Mr. William C. Bullitt, is a member of the Philadelphia Junior League. Mr. Smith is the son of Mrs. Rayburn Clark Smith and the late Mr. Smith, and attended Montgomery School and was graduated from Yale University in 1930.

Mrs. Edward D. Waters, of Kansas City, Mo., is spending several days at the Martinique.

English Speaking Union Will Honor Shakespeare

The English Speaking Union will celebrate the birthday anniversary of Shakespeare today at a luncheon at the Willard Hotel at 1 p. m. The guests of honor will be the dean of the diplomatic corps, the Ambassador of Great Britain and Lady Lindsay, the Minister of Canada and Mrs. William Duncan Herridge, the Minister of the Union of South Africa and Mrs. Ralph W. Close.

Representative James M. Beck will be the guest speaker and will be accompanied by Mrs. Beck. The former United States Ambassador to the Court of St. James, Mr. Alanson B. Houghton, will preside at the luncheon and will also be accompanied by Mrs. Houghton.

A Shade better

du Pont TONTINE

—is a washable, waterproof, fadeless shade fabric that will outwear ordinary shade cloth ten times over, so why not have these nationally known and popular Window Shades installed in your home now?

We Service Venetian Blinds

SHADE Shop

Dist. 3324-3325 830-13TH ST. N.W.

W. STOKES SAMMONS

THE GARBER GALLERIES
1210 Eighteenth Street
at Connecticut Avenue Northwest

cordially invites you to view an Exhibition of
FINE PAINTINGS
From
THE CARROLL GALLERIES
London, England

The following are worthily represented:

Portraits by the Masters of the 17th and 8th Centuries
The "Barbizon" and "Modern Dutch" Schools
Contemporary and 19th Century European Painters

EXHIBITION
Commences Monday, April 23rd
from 10 A. M. to 6 P. M.

Private View—Evenings by Appointment
MR. A. LUSCOMBE CARROLL IN ATTENDANCE

For Mothers' Day
A Suede PORTRAIT

LUXURIOUS AND BEAUTIFUL. A NEW TEXTURE, SOFT AND RICH—A NEW COLOR-TONE, REALISTIC AND AMAZINGLY LIFE-LIKE . . . CREATED BY HESSLER-HENDERSON.

HESSLER-HENDERSON
1526 Conn. Ave.
Pot. 2114

Springtime Is Rug Cleaning Time

When sending out your rugs to be cleaned, remember the most important factors are reliability, integrity, dependability and quality. These make for satisfaction and real economy.

Get Our Estimates on Summer Rug Storage

CALL MR. PYLE
NA. 3257-3291-2036

Sanitary Carpet and Rug Cleaning Co., Inc.
106 Indiana Ave. N.W.

MRS. K's Toll House Tavern
(Colesville Pike) Silver Spring, Md.

Good Things to Eat
"Quaint Old Dining Rooms"
"Beautiful Gardens"
Phone Shepherd 3500

FUR COATS CLEANSED
and stored

A real value at $6.00
Includes cleansing, glazing, cold storage for six months and insurance.

LERCH'S
Cleansers and Dyers
Burklin Management
1713 Connecticut Avenue.
DEcatur 6488.

EXQUISITE
PORTRAITS AT
MODERATE COST
AT UNDERWOOD & UNDERWOOD
AS LOW AS $15 DOZEN

LUTZ & CO.
Established 1894
1325 G St. N.W.
Trunks, Bags and Leather Goods of the Better Grade
Trunk and Leather Goods Repairing
Phone NA. 0244

HOSIERY REPAIRS
Highest Quality—Lowest Price
One-Thread Run—15c
Pulled Threads—10c inch
While You Wait Service
SOUTHERN STELOS CO.
613 12th St. N.W. Nat'l 9439

SPECIAL SALE
THIS WEEK ONLY
Peppermint Creams
And
Fruit Cream Mints
35c Lb.
Regular Price 50c the Pound
THE ORIGINAL
Velati's
9th St. at G
609 14th St.

BARGAIN BASEMENT

IMPORTED WHITE CHINA
DINNER SETS
At Much Below Regular Price

Effectively decorated with a neat floral design of Roses and Forget-me-nots.
SERVICE FOR EIGHT—53 pcs. . . $15.95

DULIN & MARTIN
Connecticut Ave. and L
GIFTS AND HOME FURNISHINGS FOR 87 YEARS

She Combats Skin Trouble—Wins the Fight

Beauty Specialist Has a Hollywood Secret, and It Works

By Ruth Anne Davis.

BEAUTY SALON is an adequate term for the little shop conducted by the sweet-voiced, mild-mannered lady who works long hours to counteract skin and scalp diseases. Beauty hospital would be more apt. For here, day after day, come those with falling hair, liver spots, or the more unsightly acne. And here, day after day, the proprietor works, battling poor circulation and sluggish skin gland activity.

Four years ago she visited Hollywood and heard about a treatment given many of the movie stars to keep their skin in first-class condition despite the strain of long hours and the smothering effect of heavy make-up. Trying to secure this cream mask for her own salon, she found it was not available. Its use was for the select few.

Last year, on another visit, she contacted the man who manufactures this product, and after swearing out papers before a notary public stating she would not sell it but would only use it in her salon, she was able to order some for her Washington shop.

Already many victims of acne, disfiguring pockmarks or those troubled with frequent skin blemishes are indebted to her. Not content merely with cleansing and refreshing the skin, she makes every effort to get at the root of the trouble and to eradicate it so the skin may be given a fresh start. If properly cared for it will continue to look as healthy and velvety as when she ends her treatment.

Speaking of wrinkles, which come too easily and remain too stubbornly, she declared they were nothing more than the result of wear and tear together with insufficient renovation because of slack circulation. "They are gallantly fought and warded off—completely in some cases—by such a penetrating cream mask!" she said.

* * * *

Indoor Aerial.

An indoor radio aerial eliminates all wires and at the same time reduces static interference.

It's a queer looking gadget that fastens onto the back of the radio set.

Any one can fasten it on and take it down. And once it's in place, it doesn't have to be fooled with. There are no moving parts, and no way for dust and grime to clog it up. On display now in a downtown shop. Price, $1.

* * * *

Cleaner-Up.

White shoes, fancy colored shoes, kid gloves, and handbags are safe from soil if there's a jar of a new cleaner on hand.

The buyer for the handbag department in an F street store has an extraordinary appreciation for fine bags, and a deep interest in keeping them fresh and new looking. Recognizing the unusual value of the cleaner she did more than indorse it. She placed it out on the counter in the midst of her pocket books so customers could learn how to care for their new purchases.

* * * *

Groom Yourself.

Good grooming, and lots of chic count for little if a woman's hands have a run-down, hayseed look about them.

A specialist in the field of manicuring products has come to the fore with a refillable white manicure pencil. The little white leads or refills are bought separately—and for very little.

They're shaped to fit under the tip of the nail. When there's not time to apply a cream and wash the hands, this pencil may be depended on to give the finishing touch in a few seconds. It is small and light enough to be carried in pocketbook or evening purse.

* * * *

Quite Authentic.

An old fashion lamp has all the earmarks of antiquity except for it's electric socket — in place of the old time wick.

The glass chimney is held in place and shielded by a beaten copper shade, matching the beaten brass base.

On an old fashion table, in the midst of early American furnishings, it would be fitting.

* * * *

A Certain Finesse.

Tea tiles save the table and offer a certain finesse to tea parties.

A Connecticut avenue shop has some in light aluminum, embossed with sea beasts ranging from frogs to imaginary creatures of the deep.

Call Ruth Anne Davis, of The Washington Post, National 4205, Extension 105, for further information. Or write, inclosing a stamped addressed envelope.

Knit Wear Showing To Be Held Today

Copies of Paris, London, and New York knitted originals will be exhibited in a fashion show today, tomorrow, and Wednesday at Goldenberg's department store. Mannequins will parade in sports suits, dresses, hats, caps, and scarfs at 11 in the morning and 2:30 in the afternoon.

The daisy pattern blouse, one of the season's highlights, will be shown. In addition to knitted things, the style collection will contain crocheted costumes and crochet-trimmed sports clothes.

Half-Forgotten Romances of American History

Franklin Pierce—Jane Appleton

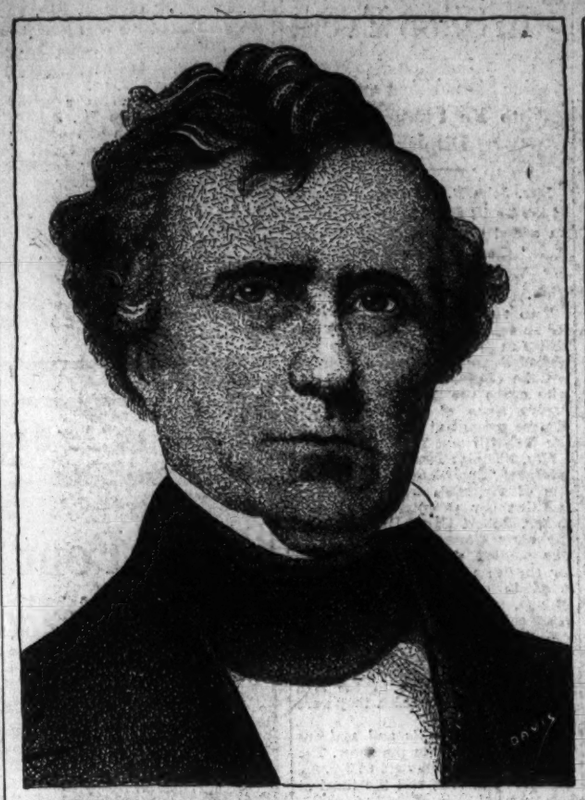

THEY HAD a college romance. She was the daughter of the president of Bowdon and had a whole collegeful of heroes to choose from. She took Franklin Pierce, a student, and father had to be convinced it wasn't just a passing fancy. But on their rise toward the White House things took a tragic turn. Two sons died and the third was killed when a train was derailed just before the inauguration. Her heroism during Presidential days was notable. She went through White House duties with calmness.

Pierce Started His Career As the "Baby" of the August Senate.

By Elisabeth E. Poe.

IN the array of White House ladies there have been a number from New England. One of the most appealing is Jane Appleton Pierce, a frail flower of its stern hills and uncompromising virtues.

The soft light of sorrow hung about the White House days of Mrs. Pierce through the death of her son shortly after her husband was inaugurated. This did not prevent her meeting the social obligations of her office, but public observation was painful, and she shrank from it, always preferring the quiet of her New England home to the glitter of fashionable life in Washington.

Never was there a more devoted couple in official life than President and Mrs. Pierce. Even today, nearly a century later, it is still remembered and cherished in the annals of Washington.

Revolutionary Background.

Franklin Pierce had Revolutionary background, for his father, sturdy General Benjamin Pierce, was one of the handful of Concord and Lexington men in the world-famous charge across a village green. After this prelude to the Revolution, General Pierce never stopped fighting until final victory was won. The Revolution over, he took the responsibility of governing his native State, New Hampshire.

Naturally, the son of such a father, Franklin Pierce grew up in an atmosphere of national affairs. As Alice Longworth says in her notable book, "Crowded Hours," "I can hardly recollect a time when I was not aware of the existence of politics and politicians." Thus, Franklin Pierce, from his earliest boyhood knew such table talk. The wide-eyed boy listened and learned and settled his life's ambition to become a lawyer and then to get into government.

When 16 years he matriculated at Bowdoin College. He met there a boy, Nathaniel Hawthorne, who was to become his close and life-long friend. At Bowdoin, young Pierce stood high in scholarship and developed a natural faculty for friendship that was to stand him in good stead later in political life.

There were many thrills in national life to hold the attentiton of a young collegian at the time. Andrew Jackson was striding up and down the land gathering followers under his banner of the newer democracy. Pierce took his stand with Jackson. First his action led him to the State Legislature and later to the speaker's chair for the last two of his four years' term. By this time he was practicing law in his native village of Hillsborough and the good folk of the vicinity thought so well of General Pierce's boy they decided to send him, first to the national House of Representatives and then to the United States Senate, where he arrived as the youngest member of that august body.

And Then Romance.

Out in the world doing a man's part, yet romance had not passed him by. While at Bowdoin the frail beauty of Jane Appleton, daughter of the Rev. Jesse Appleton, president of the New England college, had attracted his attention.

Jane with all the world of college heroes to chose from returned young Pierce's affection. When he graduated in 1824 it was Jane's shy smile as he received his diploma that made it a real commencement day for him.

After a time he found the courage to ask President Appleton for his daughter's hand. As soon as the good doctor became convinced it was not a fleeting college romance he gave his consent.

With college mates as ushers and a bevy of Hillsborough girls as bridesmaids to flutter around Jane, Franklin Pierce and Jane Appleton were united in holy matrimony in 1834, ten years after his graduation, when political fame had begun to attach itself to his name.

When Franklin Pierce entered the Upper House of Congress as its baby member, he found such giants as Calhoun Clay and Webster thundering away. To a young man there was fascination in the very association.

Modest, handsome, well mannered, he was well liked, but few would have predicted the honors which were later to be his and which were to make him one of the few members of the Senate who have served as President.

She Was Another First Lady Pursued by a Tragic Destiny.

It was the Mexican War that brought Franklin Pierce into National limelight. The son of doughty old Gen. Pierce it is not strange he should enlist as a volunteer and then rise steadily until at its close he was brigadier general.

Meantime Jane Appleton had been building a home. Children came to her, three sons, but all seemed fated for an early death. One died in infancy, one at the age of 4, but Benjamin, aged 11, still lived as presidential days neared.

Tragedy Enters.

Franklin Pierce had been elected President and all was smiling in their lives one January morning in 1853, when the President-elect, his wife and son, Benjamin, left Boston on a train for their home in Concord. There was a crash, the coaches were derailed and flung down an embankment. Little Benjamin laughing and talking to his parents on the opposite seat, was instantly killed.

Their three sons gone, only their love for one another remained. How empty the Presidential honors before them must have seemed as they gazed at their little dead son.

The whole country sorrowed with the Pierces in their misfortune as they entered the White House. Mrs. Pierce, whose health had been failing steadily, had nerved herself for her White House social tasks, yet now they seemed insurmountable. But she did not falter and a writer of the times stated: "Mrs. Pierce never omitted attendance upon the public receptions of the President. She was punctually present also at her own Friday receptions, although at times suffering greatly. She presided, too, with the President at State dinners, as well as those of a more social character. She suppressed her inward grief before the public eye and overcame her debility in deference to what she believed to be her duty toward her distinguished husband's exalted position. Those who knew Mrs. Pierce well at this time eulogized her heroism."

Thus nerving herself for these ordeals she went through White House days with dignity and calmness. A few years followed at Andover, Mass. She died there on the 2d of December, 1863. They buried her beside her sons in the cemetery at Concord, N. H.

After she died Pierce was inconsolable. He survived her only by six years, treasuring every recollection and token of her. Thus ended one of the classic college romances in American history.

Queen Anne Furniture Curving, Light, Graceful

This story of furniture of the Queen Anne period is the third in a series of articles on English period furniture appearing on this page each Monday.

By Jo Ellen Maxon.

ALTHOUGH QUEEN ANNE furniture is thought of as being walnut chiefly, it was during this time mahogany began to be imported in large quantities to bring about a definite change in ideas of furniture.

Rooms in Queen Anne houses began to grow smaller, more livable than the vast banquet halls of the Elizabethan and William and Mary periods. The walls were still paneled. Sometimes the panels would vary in width. The mouldings around the top of the rooms, and the cornices had exquisite bits of carved design and tracery . . . much more restrained and more painstakingly done than ever before.

The furniture of this period follows curves—lovely, graceful lines. Stress was placed on the contour rather than on decoration. The chairs tables and settees had "cabriole" legs. They curved outward at the knee where the leg and chair frame join, then swept downward and inward to terminate in the "ball and claw" foot, which looks just as it sounds. The "pad" foot, with a round, flattened base, was also used.

The backs of the chairs were lower and a center "splat" was used, a beautifully carved strip of wood connecting the top of the chair with the seat down the center back.

The Windsor chair, a familiar piece in many of our homes, was introduced at this time.

Miss Maxon gives individual help on interior decoration problems. Call NA 4205 or write in care of The Washington Post.

How to Keep Well

By Dr. W. A. Evans.

Some Factors in Cancer.

Racial groups who live on a very low plane have very little cancer. The higher and more complicated the civilization and the more cancer there is. Poorly nourished peoples and races have but little cancer. Overweight, physically inactive people have a great deal of it.

Peoples who are compelled to live on very short rations at times and who for periods are hungry and half starved have almost no cancer. Those who eat three full meals a day and do not know the gnawings of hunger, are very subject to it. If a person has cancer he will increase his chances of cure by starving himself until he is well below normal weight.

These considerations, and his study of cancer all over the world has led Dr. Frederick Hoffman to investigate especially the relations of cancer to all kinds of food and eating habits and customs.

There are hundreds of speculative theories as to the cause of cancer and more than half of them relate to foods in one phase or another. Dr. Hoffman has investigated a fair cross-section or sampling of the theories that relate to foods and food habits. In his report he quotes the views, pro and con, of scientists who have investigated parts of the subject, and whose views he thinks worthy of consideration. In some cases he gives his opinion, though in the main he says there is not enough evidence to made it possible for him to decide.

(Copyright, 1934, the Chicago Tribune.)

BACHELOR—*of* ARTS

By John Erskine

The Story So Far.

In this latest novel of John Erskine's he writes about the scene he knows best—youth and love in college life, and the making of a man in a crashing world.

Alec, so nicknamed as a joke because his last name was Hamilton, was the son of a well-to-do manufacturer. The first half of Alec's sophomore year at Columbia saw the crash of his world. He had been just an average boy—a student without distinction, a scrub sportsman, and a failure as a glee club tenor. He had fallen in love at first sight, gotten into debt, been pampered by his family, and then discovered his father's financial ruin.

John Erskine's heroine is a lovable, red-headed student named Mimi, a modern, independent, straight-shooting youngster. Both students and at least one professor fell in love with her, and she fell for Alec. There was also Gladys, the blonde college widow, who had marked Alec for slaughter. Two other vital characters were Professor Barth and his young wife, who taught Alec something of life. The tragedy of Neal, a boy who had to die, also left its imprint on the boy's character.

Broke and faced with the possibility of having to leave college, Alec finally found a job in a restaurant. There he suffered the humiliation of waiting on the girl he loved, accompanied by Professor Wolsey, his strongest rival. In bitter rebellion he dashed back to the fraternity house and took on, for that evening, the job of a gigolo. Mimi learns of this escapade and throws him over. Alec is filled with grief when Mrs. Barth dies. He reaches his junior year.

Chapter XI.

That April, when Alec's sisters used part of his gift to visit him, he put them up at the King's Crown. Had he and Mimi been on good terms, he might have lodged the girls in Brooks Hall, as his mother would have preferred. She had an idea that the dean of Barnard would chaperone them. Now they must assume the risks of liberty.

When Laura and Beatrice announced their coming, his feelings were mixed. Of course, he wanted them, and all that, but they would need entertainment, and his days were crowded. He still thought of them as sisters—that is, very young. To him they seemed attractive, being his flesh and blood, but it didn't occur to him that they would mean romance to his friends.

Since Neal's funeral he and Weinstein had spent every spare hour on Barth, which meant on Bertha. That infant was accustomed to them by this time, and recognized their voices if not their faces, and slept her best when they attended her carriage along Morningside Drive. The best place, they had found by experiment, was the little semicircle in front of Carl Schurz's statue, just opposite the president's house. Carl Schurz stood on top of a wall, which made a convenient shelter for baby carriages. But if his sisters were parked at the Kings' Crown, and he and Weinstein were tied to the baby carriage in front of Carl Schurz, it would be rather a bore. Now if he could only talk to Mimi about it——

Girls Crave Excitement.

But the girls, when they arrived, suggested their own entertainment. He was surprised at their attractiveness. Really, he wouldn't mind taking them anywhere—and they had no end of energy! He watched them unpack their bags in their room at the King's Crown. Their affection and their happiness was the best thing that he'd looked on in ages.

"Where am I going to dance tonight?" asked Beatrice. "Is that saxophone player still in existence?"

Wally Blake, Alec remembered. "Yes, he's around. Want to meet him?"

"That's what I came for! Unless he's fascinating and makes me fall in love with him, this visit will be a flop!"

"I'll find out where he's playing. Maybe we can crash the party."

Beatrice protested, "I want to talk to him!"

Alec turned to Laura, the tall, older sister, with gray eyes and black hair.

"What's yours? Name anything you want!"

"Well, if she's got a beau, I want one, too."

Alec made a mental review of his acquaintances. "Let's see"——

"Oh, I want to choose! Bring them on, parade them before me!"

"I'll see if Tom's free — you know, the fellow from Birmingham. And maybe Weinstein can come."

"Who?"

Letters Awfully Skimpy.

"My fellow nursemaid."

"Oh, good! You wrote mother about the professor's baby, you two rocking the cradle, but you didn't describe him — not even his name. Your letters are awfully skimpy, Alec!"

He grinned. "Your own aren't so hot, either! We're not a literary family."

Beatrice, unpacked, was straightening her hair in the mirror.

"Where's my sax player? Take me to him!"

"Gosh! You must give me a minute to arrange it! . . . I tell you what, I'll show you two the grounds, all the high spots, and then you can sit down somewhere, maybe in the library, while I hunt up the fellows."

He showed them the ground floor of John Jay, and the Van Am statue, and the door through which you went if you cared to see the dean, and the entrance to the law school, where Jim was doubtless acquiring power that very minute. He asked if they'd like to look in the chapel, and they thought they should say yes, so they looked and found it satisfactory. Then they glanced at the first floor of Avery, which Beatrice said looked more like a university than anything she had yet seen.

Taking them into the main library by a back door, he explained the system of tunnels through which you could follow the steam pipes from building to building, and he introduced them to the Columbiana collection, where the university historians would try to remember him if he ever became famous. Then he persuaded Buildings and Grounds to send a boy with them to the dome, where Laura and Beatrice crawled around and held onto their hats. On the way down he indicated the location of the president's office, and left them breathless in the magazine room, where they might turn the pages of scholarly journals while he summoned his friends. Wally would be easy, he lived in John Jay, but Weinstein stayed with his folks somewhere on the East Side. He found the address in the directory in the secretary's office, and descended to the ground floor of the library for a telephone.

Asks For Weinstein.

"Mr. Weinstein has not come home yet," said a woman's voice. "He is expected for dinner."

"Well, look here, you tell him I've got my two sisters in town, and he must do me a favor—come on up to the Gold Rail. We'll be there at 7. Did you get the name? —Alec Hamilton. Tell him we'll save a chair for him. He must come!"

Hurying through the dormitory he met Tom.

"Help me out, old chap! I'm entertaining the sisters!"

Tom laughed. "Didn't we tell you about that needed profession—diverting the relatives?"

Stop joshing! The Gold Rail at 7—or come to the King's Crown at 6:30 and steer one of them down there."

"Well," said Tom, "for old time's sake!"

And Wally was free, but stubborn. Since Alec had never cultivated him before, the band leader with the resolute jaw could not understand this sudden affection. He said so, plainly.

"If you must know, it isn't my heart that's touched, Wally, but you made a hit with one of my sisters."

"Where'd she see me?"

"She hasn't."

"Well!" said Wally, delighted. "Hadn't I better quit while I'm a favorite?"

"Ah, come on!"

It amazed Alec that a granite-like character like Wally should soften at the mere report of admiration. "If a woman has set her heart on me," he mused, "and if, as it happens, I've nothing better to do"——

"Seven o'clock at the Gold Rail!"

"You're not dressing, I suppose."

"Thunder, no!"

He wondered whether Weinstein would put on his dinner coat. Perhaps Weinstein didn't have the measure of the Gold Rail.

"We're starting from the King's Crown at 6:30. There'll be quite a cavalcade."

"I'll join you there," said Wally, "so no one will have the advantage of me. This impression must be maintained."

Alec hurried back to the telephone in the library. This time it was the butler, who knew nothing about the earlier message. Alec repeated it.

"The point is, we're not wearing dinner coats! Tell Mr. Weinstein not to dress!"

"Very well, sir."

Something in the butler's resignation implied Eddie was about to go slumming.

Laura and Beatrice weren't reading the scholarly journals. They had left the magazine room and were inspecting the portraits of Columbia great in the corridor.

(Copyright, 1934, by John Erskine.)

To Be Continued Tomorrow.

CAPITAL KITCHEN

Macaroni and Asparagus, Asparagus Buck, New Tasty Dishes.

By Susan Mills.

IF one could take a vote on the most popular vegetable this season asparagus would win by a wide margin. It is welcome on the table at least once a day, served either hot or cold, as a salad or a side dish.

It is always delicious served with melted butter, but a variation now and then gives asapargus fresh flavor and attractiveness.

Try it some day in casserole. The ingredients furnish almost all the nutritive elements of a complete meal. Another dish of asparagus and a beer sause will offer variety.

Baked Macaroni and Fresh Asparagus.

1 cup macaroni broken in inch pieces
4 tablespoons butter or margarine
3 tablespoons flour
2¼ cup milk
1 teaspoon salt
⅛ teaspoon white pepper
¾ cup American cheese, grated
3 teaspoons Worcestershire sauce
½ cup mayonnaise
2 cups cooked, fresh aspargus, cut in ¾-inch pieces.
¾ cup buttered bread crumbs

Cook macaroni in boiling, salted water until tender. Drain and rinse with cold water. Make a white sauce in double boiler with the shortening, flour, milk, salt and pepper. Add cheese and stir until melted.

Rmove from fire and slowly add Worcestershire sauce and mayonnaise, stirring constantly. Arrange alternate layers of macaroni and asparagus in buttered casserole. Cover with sauce and buttered bread crumbs on top. Bake in slow oven until brown. Serves eight.

What Today Means

"Taurus"

If April 23, is your birthday, the best hours for you on this date are from 10 a. m. until 12 noon, from 1 to 3 p. m. and from 7 to 9 p. m. The danger periods are from 6 to 8 a. m., from 4 to 6 p. m. and from 11 p. m. until midnight.

In your social contacts on this date, you will display consideration if you avoid making any suggestion to a friend who may meet you that will involve their spending any money. You are not the type who would intentionally embarrass anyone, but it may be well to remember that in these days the state of a person's finances are an unknown quantity. Care should be used when you make proposals which will call for the expenditure of money if there is any uncertainty about some acquaintance's financial condition.

If a woman and born on April 23, you will display excellent judgment if you refrain from attempting to regulate the affairs of relatives and friends. It is very seldom that unsolicited suggestions, made regarding personal affairs, are appreciated, but are, as a matter of fact, generally resented. You have a habit of underrating your own ingenuity, which is a mistake. Little Boy Blue had to toot his horn to make the sheep and cows aware of his existence. In life, if you let the rest of humanity browse in the fields of finance, commerce, art or literature, and you refrain from doing some horn blowing on your own account, they will never realize you are awake and ready to take your place in the front ranks.

The child born on April 23 must be encouraged to take an active interest in outdoor sports and indoor exercises. This child's physical development requires that its muscles be used, so any tendency it may display to loll around the house continuously should be discouraged. It must have a certain amount of daily activity.

Women born on April 23 will display good common sense and calmness if ever put to the test in an emergency, as they have the happy faculty of being able to arise to any unusual occasion. You must guard against indulging in moody introspections. Divert your mind by reading amusing stories or going to a good play, whenever you feel you are getting the "pip" or "down in the mouth."

The man born on April 23, like the woman born on this date, must avoid allowing himself to become depressed by indulging in gloomy thoughts. You can learn to "snap" out of it very quickly by having your thoughts turn to pleasant subjects. Indulge in amusements.

People born on April 23 will be wise if they avoid being reticent, and they should, even if it is necessary for them to force themselves to do so, take an active interest in social activities.

(Copyright, 1934, the Bell Syndicate, Inc.)

The Orchid
FLOWER SHOP
Fifteenth and Eye Sts. N.W.
Specializing in
CORSAGE BOUQUETS
FLORAL DESIGNS
and
Floral Arrangements
PRICED FOR THE THRIFTY
We Deliver

the clear sharp smartness of black topped with white

. . . that's what gives this evening costume its brilliance! The dress is black with white top that is open-strapped in back and buckled with a great gleaming hook. The three-quarter coat is white. Of Diagonese, a new Celanese crepe—in sizes 12 to 20.

$29.75

Gown Salon—Second Floor

THE NEW Jelleff's
1216-1220 F STREET

Three Nursing Groups Open Meets Today

Pen Women Will Begin Business Sessions This Morning.

THREE NURSING organizations begin their conventions here today. About 10,000 delegates and visitors are expected before the week is out.

The National League of Nursing Education will hold its opening business session at 9:15 o'clock in the large ballroom of the Willard Hotel. Miss Effie J. Taylor, president, will preside.

• • • •

The National Organization for Public Health Nursing will hold its opening business meeting at 11 o'clock at the Washington Auditorium. Miss Sophie C. Nelson, president, will preside.

A closed luncheon-meeting will be held from 1 to 2:15 o'clock, followed by round tables for the board and committee members. The board and committee members will be hostesses at a tea at 5:30 o'clock for the Board of the Instructive Visiting Nurse Society.

• • • •

The American Nurses Association will hold its opening business session at 2:30 o'clock at the Washington Auditorium. Miss Elnora E. Thomson, president, will preside.

The three organizations will hold a joint meeting at 8 o'clock tonight in the Washington Auditorium. Miss Thomson will preside.

Pen Women in Session.

The National League of American Pen Women will hold the first session of its seventh biennial convention at 10:30 o'clock at the Willard Hotel. Mrs. Clara Keck Heflebower will preside. Reports of the National officers and committees will be heard.

• • • •

A composer's luncheon will be held at 12 o'clock and a general luncheon at 1 o'clock. A second business session will convene at 2 o'clock. At 4 o'clock the delegates, alternates and visiting members will be received by Mrs. Franklin D. Roosevelt at the White House. A musical will be given in the east room.

• • • •

A tea and program will be given at 5 o'clock at the clubhouse of the American Association of University Women. At the 8 o'clock session tonight at the Willard Hotel a short-story hour will be conducted.

Mrs. Wiley to Preside.

THE District of Columbia Federation of Women's Clubs will hold its April meeting at 10:30 o'clock today in Barker Hall, Y. W. C. A. Mrs. Harvey W. Wiley will preside.

• • • •

Mrs. Ruth H. Snodgrass, chairman of the department of press and publicity will present the speakers.

Mrs. Sarah E. Deeds will give a reading from "Macbeth," in commemoration of the 370th anniversary of the birth of Shakespeare.

Mrs. Miriam Bangs Hilton, soprano, will be presented by Mrs. James Shera Montgomery, chairman of music.

• • • •

Mrs. Edgar B. Merritt, general federation director, will present resolutions to be voted upon at the council meeting, May 21 to 26. Mrs. George Oliver Gillingham, chairman of the department of international relations will give a report.

Business Women to Meet.

DR. STEPHEN Kramer, assistant superintendent of schools, and Mrs. Richard Hogue, chairman of the education committee, Washington branch, American Association of University Women, will discuss educational problems and opportunities in the District of Columbia, before the meeting of the Business and Professional Women's Club of Washington today at the Willard Hotel.

• • • •

Dr. Eugene R. Whitmore, professor of pathology and parasitology at Georgetown University, will speak on cancer control.

Dr. Blanche Sterling and Mrs. Arthur C. Watkins will be in charge of the program.

The Poet Laureate League will meet at 8 o'clock tonight at 3417 Holmead place northwest to discuss the award of the laureateship for Minnesota and the proposed bard's ball.

Ivan Anderson, garden specialist, will be the principal speaker at the monthly meeting of the Takoma Horticultural Club tonight in the Takoma Park branch of the Public Library.

Did Bacon Write Hamlet? Another Expert Says No

SO FAR AS Mrs. Elizabeth Smith Friedman, above, has been able to discover, William Shakespeare wrote his works himself—contrary to the claims of the Sir Francis Bacon protagonists. She's an authority on cipheer.

Mrs. Elizabeth Friedman, a Whizz at Ciphers, Failed to Find Proof the Essayist Was Shakespeare's Ghost Writer.

By Virginia Lee Warren.

THREE HUNDRED and seventy years ago today William Shakespeare was born. For at least half of those 370 years people have been trying to learn whether he actually wrote the plays and sonnets that bear his name or whether Francis Bacon was the real author of the Shakespearean works.

In recent years the Baconians have jubilantly set forth the Bacon cypher as certain proof hidden messages by Bacon are concealed in the Shakespeare manuscripts.

Riddled Theory.

But their theory has been pretty thoroughly riddled by a Washington woman, Mrs. Elizabeth Smith Friedman, cryptanalyst, who has taken the same cyphers, applied them to the same manuscripts and failed to find a single hidden message.

Incidentally, Mrs. Friedman's study of the Bacon cypher led to her becoming engaged in code work for the Government. She is chief of the cryptanalytic section of the U. S. Coast Guard.

"Undoubtedly Bacon used a cypher in his writings as secretary to the Ambassador of France," she said discussing the Bacon-Shakespeare riddle. "I have applied that cypher to the Shakespeare manuscripts and have been unable to find anything that would make me think Bacon wrote them."

Mrs. Friedman believes those who claim they found hidden messages through the cypher were perfectly sincere in their claims.

"I feel sure they were self deluded," she said. "They found those messages because they were looking for them, because they hoped to find them."

A Printing Custom.

With her knowledge as cryptanalyst, Mrs. Friedman scientifically examined the systems used by the Baconians in applying the cypher. She learned the same cypher could be put in any book ever written providing the manuscript was marked before it reached the printer.

"Bacon's cypher consisted of five plain text letters for every cypher letter," she said. "At the time he wrote two forms of letters, plain and fancy, were used indiscriminately in manuscripts. The Elizabethans thought this improved their appearance. Bacon, by consciously arranging the large, fancy letters, used his cypher. The same thing could be done today, if we cared for a jumble of large and small letters in our books."

Shakespeare's manuscripts were printed with the same heterogeneous lettering as Francis Bacon's known works, but that was in keeping with Elizabeth printing customs, and not with the idea of hiding secret messages, believes Mrs. Friedman.

"Since the cypher itself is no secret, the messages would also be easily discerned if they really existed," she asserted. "I, myself do not care whether Bacon or whether Shakespeare wrote 'Hamlet', 'The Merchant of Venice', and all the rest of them. But I certainly have never seen anything that would make me think Bacon wrote them."

Interested in College.

It was while she was majoring in English at Wooster College, Ohio, Mrs. Friedman became interested in the Bacon-Shakespeare controversy. She was especially interested in the Bacon cypher solved by Ignatius Donnelly about 1888. Although Donnelly solved it, he failed to apply it successfully to Shakespeare's works.

As soon as she had finished school at Wooster, Mrs. Friedman went to Illinois to work with Elizabeth Wells Gallup, who had found many hidden messages in Shakespeare's manuscripts by using the Bacon cipher.

Mrs. Friedman, however, could not find any of those messages when she applied the cipher in a scientific manner. In vain she studied the original manuscripts and photographs of original manuscripts in the Newberry Library, Chicago. Although she greatly admires Mrs. Gallup, she is certain her application of the cipher was not entirely scientific.

"When other ciphers are applied by persons who understand them the same results are obtained by all," said Mrs. Friedman. "Since all the Baconians come forth with different results when they apply the cipher, it clearly shows there is something wrong somewhere."

It was a natural step to go from literary ciphers to military ones, Mrs. Friedman found. Ever since she exhausted the possibilities of the Bacon cipher, she has been doing cryptanalytic work for the Government. Her husband is Maj. Friedman of the Signal Corps.

Good Nurses Find Glamour, Believes Editor

Says It Wears Thin Sometimes, But Devotion Is Intact.

INSPIRED by an undying flame of devotion, the good nurse finds lasting glamour in her profession.

Tall, dark and earnest, Miss Mary Roberts, who is in Washington to attend the Nurses' Biennial Convention this week, made this statement at the Mayflower yesterday. Miss Roberts, for many years editor of the American Journal of Nursing, spoke quietly but forcefully, with an enthusiasm both convincing and contagious.

"There are times when the glamour wears a bit thin," she continued, "but no matter how great the stress and strain is, the women who devote their lives to nursing retain respect and devotion for the cause they represent.

"And in occasions of great trial the good nurse puts her whole being into her task. And even those of us who are not in the orthodox sense religious are apt to pray that we may not make the least little error that will cause us to fall in our duty."

Not Sentimental.

Miss Roberts stressed the fact that the romance and glamour of nursing are not based upon sentimentality, but upon a desire to serve combined with knowledge and specific skill needed for the care of the sick.

"Nursing has been tried by the fire of the depression and will emerge better for the trial," she said. "Today there is a resurgence of the spirit of nursing, combined with a desire to increase the scope of service and to raise the standards of the profession.

"Emphasis is now placed both upon the perquisites of a good nurse, such as good health, and a well-trained mind, and also upon the professional training, both manual and the psychological."

Asserting there is no such thing as a "born nurse," Miss Roberts pointed out that while some persons undoubtedly have the necessary intuition, and sympathy for nursing, a knowledge of psychology and the social sciences are needed. Only by such knowledge, she said, could nurses create happy, healthy environment for their patients.

Peculiar Requirements.

"This knowledge of the social and mental sciences is just as important as the knowledge of physical sciences and technique of nursing," she explained. "For the nurse creates the atmosphere in which her patient lives. For this, and many other reasons, her work, while subordinate to that of the medical profession, has its peculiar requirements which are different from those of any other profession."

A realization of the fact that each patient is a distinct individual and that certain adjustments must be made to the temperament of each person is one of the most important considerations in nursing, Miss Roberts believes.

"And while our work is as old as the human race, its growth as a science of human betterment is only beginning," she said. "We are progressing both on the educational and service fronts, and we are beginning to find a way in which all the unnursed patients can receive the skilled care necessary. I think this is one of the things we will learn from the depression.

And Even Thou Art Queer.

By Katherine Smith.

All the world—but thee and me,
And even thou—it's strangely said,
For I would rather have, you see,
A silly than a level head.

So, if you wisely think I'm mad
It's complimentary, and now
Repeat, "The world is queer," but add,
"Thank God, and even I and thou . . ."

A Fortune Came to a Teacher Out of the Blue; Now She Spends Her Time Circling the World

THE GODS NOT only smiled on her, they beamed. For she is Mrs. Belle Carrington, who had the Cinderella-like experience of inheriting a fortune overnight. And then what did she do—all the things she'd wanted to while she was teaching school out in the Middlewest. She traveled, bought a villa in the south of France and conducted her life independently.

Travel Always Been Ambition

Another Favorite Dream Was a Retreat in France.

She Has Achieved This Now; Also Much Independence.

WHAT is the first thing you'd want to spend money on if a fortune suddenly dropped in your lap?

It's a question to stir the imagination. Especially in these days.

Mrs. Belle Colby Carrington, to whom this happened while she was teaching school in the Middle West, chose three things — travel, the building of a dream home in France, and investment.

Following her husband's death, Mrs. Carrington became a school teacher. Ten years ago, on the death of an uncle, she received her bequest.

Although a Cinderella of real life, Mrs. Carrington, who is now visiting Washington, refused to admit it, and definitely doesn't care to discuss finances.

"I always knew I'd have a lot of money some day—uncle always said he'd leave it to me," she protested. "Of course, none of my friends knew this and naturally they were surprised and excited over my good fortune.

"The only surprise to me was a painful one, for my uncle was killed suddenly in an automobile accident."

Around the World.

Mrs. Carrington spends six months of the year in one part of the world and the other six months elsewhere. In the first years of her good fortune, gratifying her long desire for travel, Mrs. Carrington made several trips around the world. There are still, perhaps, six or eight countries she hasn't visited and some of these will be chalked off the list after a cruise down the Mediterranean and up the Black Sea to Georgia. She plans to embark from New York about June.

Although Mrs. Carrington lives at Evian-les-Bains in France — where the architects refused to build special baths for her servants when constructing her house, she is in no sense an expatriate. Quite the contrary. She is keenly interested in everything in her native land and extremely loyal to it.

When visiting in New York this year, after an absence of several seasons, she was surprised and gratified at the change in the demeanor of the people generally from predepression days.

"They seemed so much more courteous," she said. "There was less of that wild, rude rushing and pushing on the streets and in the elevated and subway. The depression seems to have sobered people generally and made them more thoughtful and kindly.

Dirt Unnecessary.

Mrs. Carrington is interested in the arts and has been a sojourner at more than one art colony, but she has reached the conclusion "artists don't need to go off to some inconvenient and dirty place to live in order to produce real art." She, herself, has had an elaborately designed book privately printed. It contains the fascinating legend, still told in the mountains of Russian Georgia, of a prince's search for the secret of everlasting life and his finding of beauty and the logical reason for death. This legend has only been printed twice before—once in the Russian and once in French. It has been handed down by word of mouth all over the Caucasus.

"Your money has brought you marvelous travels, experiences that were beautiful, and so much independence, hasn't it?" suggested her interviewer.

"Oh, yes. Of course, I always thrilled at the thought of travel—that was the first thing I wanted to do when I was free to go," she replied. "And I have seen many things and had rich experiences. I've had independence, too, of course," she finished, more slowly.

"Money always means independence, doesn't it? Isn't this business of being independent a wonderful feeling?" persisted her interviewer.

"Oh, yes," answered Mrs. Carrington, "but you know, I sometimes wonder if one can't have too much independence."

Is the answer—all that glitters is not the gold standard?

James Smithson Enigma Explored by Biographer

A LIFE THAT contains a mystery is a challenge to any woman, for women are the natural born detectives of the world, believes Louise Wallace Hackney, biographer of James Smithson, the man of mystery who founded the Smithsonian Institution. Miss Hackney was in Washington Saturday as guest speaker at the author's breakfast given by the League of American Pen Women.

"The life of James Smithson fascinates me," she said, "because it is shrouded in mystery. For instance, just why he left his fortune to America, a country he had never visited, is a problem that has never been explained. I, like most women, have an insatiable curiosity; I wanted to find the answers to all questions that have been asked about James Smithson."

This desire led Miss Hackney to England and Europe to search for every fact about him, and to sift these facts until she arrived at satisfactory solutions for the mysteries of his life.

"I think I discovered everything that can be found out about him," she continued. "I spent three years doing research work and writing my biographical novel, 'Wing of Fame.' I think it is highly improbable that more facts of his life will ever be uncovered."

She pointed out, however, that in the writing of her book, she had added many incidents to make the book more interesting.

"'Wing of Fame,' is, after all, a novel with a biological framework," she asserted. "I have used every fact that I could discover in regard to James Smithson, but I have supplied some details. The book, therefore, is not strictly a biography, but I think it is as nearly so as any readable one that can be written about James Smithson."

Miss Hackney is the only person who has attempted to solve the riddle of this forgotten man, whose personal records were lost by fire. Very little has been known of him except that after his father's death the family acknowledged him as the illegitimate son of the Duke of Northumberland.

One explanation for his peculiar behavior in leaving his entire fortune to America lies in the fact that he was bitter over his family's tardy recognition and wished to dispose of his wealth so that it would never pass into the possession of any of his relatives.

"Wing of Fame," which was published recently, is indorsed by the Smithsonian Institution and highly recommended by critics.

Before its publication Miss Hackney had already established herself in the literary world by her travel books. She is known also in the field of art because of her books on Chinese art, a subject in which she ranks as an authority.

Keeping Posted

He Out-Publicities Shaw

TODAY is the anniversary of the birth of the only dramatist who enjoys world-wide acclaim and persistent publicity—his nearest rival in that respect being George Bernard Shaw.

Both are British, but of the two, William Shakespeare has an undated agelessness and warm humanness in his work that, like the tortoise of Aesop's fables, will undoubtedly continue to outstrip any bounding hares of brilliant mentality even though they may have the wittiness of Shaw.

• • • •

Washington is duly honoring Shakespeare with two programs to be given at the little theater in the Folger Shakespeare Memorial Library and at Wilson Teachers College.

• • • •

Everyone who has stepped into the shrine of the Folger Library, that gem of reproduction, yearns to see a play done there in the old style.

So far they have only given period music there. And that is what they are doing today at 4:30 and 8:30 p. m. The music will be the setting for some readings by Edith Wynne Matthison of passages from "The Merchant of Venice" and "As You Like It."

• • • •

This small, colorful hall holds only about 200 people. On previous Shakespeare celebration dates it has been the subject of much discussion that many invitations to people out of town have not been answered. So, of the few seats, there were gaping vacancies when hundreds of Washingtonians who would have enjoyed the programs and appreciated the opportunity to be present, were not even asked.

• • • •

This year, a waiting list yards long has been made up and probably the theater will be filled to the last Elizabethan beam this afternoon and evening.

Fencing Queen Colorful Figure

Helena Mayer, Who Has Plenty of Titles, Is Gallery Favorite.

By Ware Torrey and Janet Owen

The American foils queen of this season and German Olympics champion, Helene Mayer, now representing California, is making a thorough sweep of American titles before she goes back to fence for Germany in the next Olympics.

Winning the first women's national outdoor foils championship last year at the World's Fair, the Southern California championship this spring, and finally, in New York, taking the national title, she has made an assured progress.

She held the center of the stage at the nationals, not only by her clean-cut technique and smooth control, but with some of the pageantry that seems properly to belong to foils play.

Whether she swept across the room, wrapped in her regal red cape with its heavy gold braid, or inclined her tall, white-frocked figure in a stiff, somewhat military bow, Helene Mayer held the eyes and the applause of the gallery.

She has been fencing in California, while she finished her studies at Scripps College. Next year she plans to take graduate work at an Eastern university. But wherever she is and whatever she does, there will be fencing in the present and the Olympics as a goal.

TALL, BLONDE HELENE MAYER, above, German Olympic champion, is making a clean sweep of American fencing titles while studying as an exchange student at Scripps College, Claremont, Calif. She will fence for Germany in the 1936 Olympics.

Bride's Musical Composition Becomes Nationally Popular

ONE OF THE unusual numbers presented recently at the author's breakfast, which opened the biennial convention for the League of American Pen Women, was the musical setting for "The Lord's Prayer," composed and played by Josephine Forsyth and sung by Harlan Randall.

This composition, which has been winning National acclaim since its publication in 1929, was recently sung by a chorus of 500 in the Rose Bowl in California at the Easter sunrise service.

During 1933 it was chosen by the music committee of A Century of Progress as one of the official numbers and was broadcast throughout the grounds each Sunday during the fair.

It will be repeated as the invocation at the annual breakfast of the Rubinstein Club held at the Waldorf-Astoria this year on May 5. Later in May it is scheduled for presentation as one of the two competitive numbers for choruses in Hamilton, Ontario.

Formerly nationally known on the stage and in concert, Miss Forsyth relinquished her stage career when she married Philip Andrew Myers, of Cleveland.

The setting for the Lord's Prayer, written at the time of her marriage and dedicated to her husband, was never intended for public presentation. A friend showed it to a publisher, however, who immediately accepted it for publication. Subsequently, being arranged for both male and female chorus, it achieved Nation-wide attention.

Millions of people have heard this composition, for it was chosen by the American Legion convention last fall and it has been sung by hundreds of church choirs, as well as by numerous choral and glee clubs from the stage and over the radio.

When it was sung at the Hollywood Bowl, it was broadcast from coast to coast and recorded by Movietone.

A frequent visitor to Washington, she is now staying at the Wardman Park Hotel, where she will remain until she leaves for New York to attend the Rubinstein Club breakfast at the Waldorf-Astoria.

What Can We Be Coming To? Gloves in Orange and Yellow

PARIS, APRIL 22 (AP).—Gloves are more vital to chic this spring than they have been in the last decade.

Suede, antelope, capeskin and pigskin no longer hold all the spotlight. Cotton, pique, necktie silk, flowered crepe and rich satins are crowding into the glare, and such colors as orange, light green and yellow are giving the fashionables something to think about.

Chanut has used both new fabrics and colors to make some of the smartest gloves Paris has seen. Most of them are designed to match a jabot or cravat such as the old-time dandies used to wear. Necktie silk—navy dotted with white and brown splashed with green—fashions jaunty gauntlet gloves worn with ascot cravats. Black and white, and red and white checked taffeta gloves have matching scarfs finished with a great big bow worn on one side of the throat.

Washable gloves in light effects have been evolved by the same designer to give an airy note to summer costumes. White piques splashed with little multicolored field flowers, white linens dotted with black or brown figures and tussors printed in microscopic patterns are all fashioned in gauntlet shape to be worn with matching scarfs.

A vogue for color marks a number of new soft suedes the designer has launched for formal afternoon wear. Orange, pale blue, mist gray, pale pink and light green appear in the designs which extend almost to the elbow.

Women Plan Garden Group Session Here

Meet April 30 for Final Arrangements; Parley Set May 1-2-3.

Preparations for the convention of the Women's National Farm and Garden Association, of which Mrs. Henry Ford is president, will be completed at the annual meeting of the district division at the Dodge Hotel on Monday, April 30. The National association will meet at the same place on May 1, 2 and 3.

The association has as one purpose the etsablishment of city markets and wayside stands which bring the membership together as producer and consumer. Mrs. Frederick L. Lewton is chairman of marketing for the National Capital division and is assisted by Dr. Edith Allen, who will be in charge of a program on the evening of May 1 and will show motion pictures of women's markets in various parts of the country.

Allied with marketing is the committee on exhibits, of which Miss Margaret Klein is district chairman. The association arranges classes in handicraft for pleasure and profit and tries to preserve handicraft types and arranges exhibits at county fairs. An exhibit of products of members will be held in the garden house of the hotel.

The social program includes luncheons, a dinner at which Mme. Marie Michelet, of Norway, vice president of the Associated Country Women of the World, will be a guest; a trip through Virginia and West Virginia, a tea at the Governor's mansion at Annapolis, and sightseeing in the District.

Mrs. Arthur Keith, chairman of membership, and Mrs. Charles Hamlin, vice chairman, are inviting those interested in the objectives of the association to communicate with them.

Flight to Lithuania To Be Tried Again

Chicago, April 22 (AP).—Christened "Lituanica Second," a Lockheed-Vega monoplane today was dedicated to a renewed attempt for a nonstop flight from America to Lithuania.

A similar attempt last year started from New York ended in disaster about 400 miles from its goal when the plane, "Lithuania," crashed in a forest near Soldin, Germany. Capt. Stephen Darius and Stanley Girenas were killed.

Piloting the new plane will be Lithuanian-born William R. James. Present plans for the flight call for its start here probably late in July.

Radio Waves and Ripples

IF anyone wants to know what happened to WJSV's plans for broadcasting play-by-play accounts of Washington's ball playing in Philadelphia last week, or why WMAL failed to come through with its usual post-game resume, he should write a letter to R. B. White, president of Western Union.

Ball broadcasting in any form from New York, Philadelphia and Washington is anathema to three gentlemen by the name of Ruppert, Shibe and Griffith. Know any of them? Mr. Ruppert, Mr. Shibe and Mr. Griffith belong to that school of thought which holds radio a menace to gate receipts at an athletic event.

But Mr. White runs a play-by-play ticker service just for people like WJSV and WMAL. He runs it from Mr. Ruppert's, Mr. Shibe's and Mr. Griffith's places of business, but not to broadcasters. WJSV thought it would be all right to take what Mr. White's ticker tapped out in the offices of the Alexandria Gazette. But Mr. White said no. And he wouldn't send WMAL the dope for its resume, either.

We think if Mr. White had let WJSV and WMAL know what was happening in Mr. Shibe's ball park, Mr. Shibe would have turned all that nice business the newspaper boys are doing with the telegraph company over to Postal. If you want to be sure about it, perhaps you had better write Mr. White that letter.

Just when we were beginning to wonder if Arthur Godfrey's indifference to time in connection with his Sundialing on WJSV might not get him into difficulties with his new bosses similar to those he had with the N. B. C. minds, some one whispered that Mr. Godfrey has been up in New York auditioning a very worthwhile commercial with Columbia.

It was while Godfrey was broadcasting a description of the Cherry Blossom Festival parade that we dropped into a drug store on Fourteenth street for a sandwich and got, incidentally, our first demonstration of the redhead's microphone charm.

It was one of those stores where the customers are on sufficiently good terms with the proprietor to find fault with his selection of radio programs. Station after station was turned off the air until WJSV was reached way over at the end of the dial. Godfrey was still carrying on in his best Tony Wons-Ben Bernie-Amos and Andy manner when we left 15 minutes later and no complaints.

The Washington Post's daily salute to the ladies has been separated from WJSV's Woman's Hour and has been given a spot of its own. This week it's 11:15.

Today Ray C. B. Brown comes up to tell more about what makes a music critic and why.

Whitecaps.

WRC—Shakespeare anniversary program, romantic dialogue between Petruchio and Katherina from "The Taming of the Shrew;" Orlando and Rosalind from "As You Like It," and Benedict and Beatrice from "Much Ado About Nothing" broadcast from London, 10:30 a. m.; readings from Shakespeare by Edith Wynne Mathison and Elizabethan music sung by the Ypsilanti Singers and played on seventeenth century intruments, from Folger Memorial Library, 4:45 p. m.; "Ship of Joy," 9:30 p. m.

WMAL—Shakespeare Society program, readings from Henry VIII by Make Tomlinson and Richard Kreusburg, and from Hamlet by James Kinsella, 11:15 a. m.; Secretary of State Cordell Hull addressing the Associated Press luncheon, 2:15 p. m.; Mario Cozzi, "My Moonlight Madonna," "Rosa," "Wind" and "Nicheva," 7:45 p. m.

WJSV—World premiere of Franz Lehar's "Frederica," broadcast from London, 3:40 p. m.; Rosa Ponselle, "The Old Refrain" and "Come Unto These Yellow Sands," 9 p. m.; Helen Mencken plays a return engagement with "The Big Show," Mady Christians and Gertrude Niesen, 9:30 p. m.

"BILLY" STARR, just 18, provides Frank Dailey's Columbia orchestra with the necessary vocal interludes in one of those throaty contraltos.

Memorial Planned For Rose L. Hardy

A triple memorial to Miss Rose Lees Hardy, late director of primary instruction in District schools, is being planned by school officials, headed by Robert L. Haycock, assistant superintendent.

The three features of the memorial are a tablet to be placed in the Rose Lees Hardy School; a rose garden in the grounds of the school, and an endowment fund for lecturers to address Washington school teachers each year.

Detailed announcement of the memorial will be made at the Hardy School on May 25, at a ceremony in tribute to the teacher's memory. Servir.g with Mr. Haycock on the memorial committee are Miss Ida M. Lind, who succeeded Miss Hardy; Miss Louise Fendy, and Miss Mae T. Bradshaw.

The Post Radio Time-Table

Monday, April 23 — Washington Eastern Standard Time

	WRC 316M—950KC	WMAL 476M—630KC	WJSV 208M—1460KC	WOL 229M—1310KC	
6:30			Elder Michaux		6:30
6:45	Exercises	Early Risers	" "		6:45
7:00	"	Breakfast Club	Sun Dial	Musical Clock	7:00
7:15	"	" "	" "	" "	7:15
7:30	"	" "	" "	" "	7:30
7:45	"	" "	" "	" "	7:45
8:00	Devotions	" "	" "	" "	8:00
8:15	Organ Rhapsody	" "	" "	" "	8:15
8:30	Cheerio	" "	" "	" "	8:30
8:45	"	" "	" "	" "	8:45
9:00	Mail Bag	News	" "	" "	9:00
9:15	Landt Trio	Pepper Pot	Woman's Hour	" "	9:15
9:30	Bradley Kincaid	" "	" "	" "	9:30
9:45	Federation Music	" "	" "	" "	9:45
10:00	Breen & DeRose	Whalen Trio	" "	Morn. Melodies	10:00
10:15	Clara, Lu 'n' Em	Better Business	Bill and Ginger	" "	10:15
10:30	Shakespeare	Today's Children	Merrymakers	Varieties	10:30
10:45	Program	Radio Kitchen	3-4 Time	"	10:45
11:00	Navy Band	News	Cooking Closeups	Symphonic	11:00
11:15	" "	Shakespeare Pr'm	RAY BROWN	"	11:15
11:30	" "	Rhythm Ramblers	Tony Wons	Parkside Ensem.	11:30
11:45	" "	" "	Keenan & Phillips	" "	11:45
	AFTERNOON PROGRAMS				
12:00	Mrs. Garner	Listening Post	Voice of Exper	Piano Music	12:00
12:15	Morton Bowe	Varieties	Round Towners	Al Seidman's Or.	12:15
12:30	Merry-Go-Round	Farm, Home Hour	Emery Deutsch	Ted Elmore Or.	12:30
12:45	Rex Battle	" " "	Tuberculosis Ass'n	Tango Band	12:45
1:00	Emerson Gill	" " "	Aft'noon Rhythms	Sign off	1:00
1:15	" "	" " "	George Hall Orch.		1:15
1:30	Orlando's Ensem.	Vic and Sade	W. F. Greuninger		1:30
1:45	" "	Harvest of Song	Mischa Raginsky		1:45
2:00	Revolving Stage	Waldorf Orch	Ann Leaf		2:00
2:15	Press Luncheon	Sec'y Hull	Music Room		2:15
2:30	" "	" "	School of Air		2:30
2:45	" "	" "	" "		2:45
3:00	Ma Perkins	"The Tempest"	Oahu Serenaders	Sports, Variety	3:00
3:15	Sir Austen	" "	Voice of Exper'nce	" "	3:15
3:30	Chamberlain	" "	Bill Huggins	" "	3:30
3:45	St. George Day	" "	"Frederica"	" "	3:45
4:00	Headlines in Song	Betty and Bob		Hawaiian Rev's	4:00
4:15	John Martin	Sec'y Wallace	Chamber Musicale	Mills Brothers	4:15
4:30	Edward Bruce	" " "	" "	Victor Young	4:30
4:45	Shakespeare Pro.	" " "	" "	Tango	4:45
5:00	"	Tea Time	Skippy	Something for	5:00
5:15	Aunt Sue & Polly	News	Dictators	Everyone	5:15
5:30	Frank Merriwell	Health	Jack Armstrong	" "	5:30
5:45	Sundown Revue	Orphan Annie	Evening Rhythms		5:45
	NIGHT PROGRAMS				
6:00	Musical Board	Army Band	Buck Rogers	Boswell Sisters	6:00
6:15	Mayflower Conc't	" "	Gene & Charlie	Today in Sports	6:15
6:30	" "	Baseball Resume	Arch McDonald	Gov't Family	6:30
6:45	King of Highway	Lowell Thomas	Tito Guizar	Sylvan King	6:45
7:00	Charlie Agnew	Amos 'n' Andy	Myrt & Marge	Hal Thompson	7:00
7:15	Gene and Glenn	Baby Rose Marie	Just Plain Bill	News	7:15
7:30	Shirley Howard	Gershwin	Music on Air	Billy Isaac	7:30
7:45	The Goldbergs	Evening Album	Boake Carter	" "	7:45
8:00	Pag'nt of Melody	HEADLINES	Happy Bakers	Jug Band	8:00
8:15	" " "	"	News (Hill)	" "	8:15
8:30	Richard Crooks	Jane Utgaard	Bing Crosby	Business	8:30
8:45	" "	Babe Ruth Club	" "	Radio Chorus	8:45
9:00	Anson Weeks	Civic Hour	Rosa Ponselle	Who's Who	9:00
9:15	Champions	" "	" "	Inter-Church Ch.	9:15
9:30	Ship of Joy	" "	Gertrude Niesen	Nat'l Affairs	9:30
9:45	" " "	" "	" "	Ham Dalton	9:45
10:00	Contented	Packard Program	Wayne King	Zeckwar Hahn	10:00
10:15	"	" "	" "	" "	10:15
10:30	Sen. D. A. Reed	" "	Evan Evans	Hal Thompson	10:30
10:45	" " "	THE POSTILION	" "	" "	10:45
11:00	News	Emil Coleman	Fats Waller	Vincent Travers	11:00
11:15	Night Owl	Hi-Hat Hawaiians	Charlie Davis	Joe Smith	11:15
11:30	Heigh-Ho Orch.	Slumber Hour	" "	" "	11:30
11:45	" "	" "	Enoch Light	Ernie Valle	11:45
12:00	Sign off	Hollywood	Leon Belasco	Sign off	12:00
12:15		"	" "		12:15
12:30		College Inn Orch.	Pancho		12:30
12:45		" " "	"		12:45
1:00		Sign off	Sign off		1:00

Special on Upholstering

TODAY and Only TOMORROW

Cogswell Chairs Upholstered.....$11.50
Club Chairs Upholstered..... 13.50
Fireside Chairs Upholstered..... 14.50

Overstuffed Suites at proportionate low prices

All material furnished—Rebuilt new—Complete job with guarantee better than new. Tapestry, frizzes, Home-Spun Cloth, all latest designs.

Call US Today or Tomorrow

MORAL: *Save Money Now*

Special on Chair Caneing $1.00 Up

Clay A. Armstrong

UPHOLSTERER

1235 10th St. N.W. MEt. 2062

Acme Photo

...I answered these questions and SAVED $13.70 on my automobile insurance

IF you would like to reduce the cost of your automobile insurance and receive protection from one of the largest, strongest companies—tear out this questionnaire; check off your answers to these eight questions—sign your name and address below, and mail your questionnaire to Liberty's Washington office.

You will receive a rate quotation for insuring your car and an estimate of the saving you would have made by dealing direct with Liberty—without any obligation.

	YES	NO
1. Do you carry automobile insurance?		
2. Are you more interested in the agent or broker who *places* your insurance, or in the company which *protects* you?		
3. Are you a careful driver?		
4. Do you know how Liberty Mutual has been able to save its policyholders at least 20% on their automobile insurance for the past 22 years?		
5. Do you know what company carries your insurance?		
6. Do you know what month your automobile insurance expires? (If your answer is "yes", please check off month).		
7. Do you know that the cost of selling $1.00 worth of insurance is 26¢ in a "stock" company, and only 7¢ in Liberty Mutual, and that this is the principal reason why Liberty Mutual has been able to earn and return cash dividend savings of at least 20% to policyholders every year for 22 years?		
8. Are you definitely interested in reducing the cost of your automobile insurance?		

Jan.___ Feb.___ March___ April___
May___ June___ July___ Aug.___
Sept.___ Oct.___ Nov.___ Dec.___

*Name*_____

*Street*_____

*Address*_____

*Town where car is kept*_____

*Make of car*_____ *No. of Cyls.*_____

*Body Type*_____ *Model No.*_____ *Year*_____

CONSIDER THESE SAVINGS

made by Washington car-owners last year on complete Personal Injury, Property Damage and Fire and Theft Insurance. These savings were made on new cars—old cars slightly less. Send coupon for exact quotation.

Lincoln Cadillac Packard Class	Buick Chrysler Nash Class	Ford Chevrolet Plymouth Class	Trucks 1½ tons or less
$13.70	$12.92	$9.80	$17.38

PARTIAL PAYMENT PLAN

You may pay your Liberty Mutual car insurance in four, six or eight monthly installments, if desired.

ASSETS, $25,014,253
LIABILITIES AND SPECIAL RESERVES, $20,843,896
SURPLUS, $4,170,357 (DECEMBER 31, 1933)

LIBERTY MUTUAL INSURANCE COMPANY

Washington Office: Denrike Building *Phone:* National 7347
(1010 Vermont Avenue, N. W.)
Offices in Principal Cities

P. 4-23 © 1934, L. M. I. Co.

BLACKIE BEAR

By D. SAM COX

Blackie Hears the Rising Bell

The next morning by the time it was light, Hee-Haw woke up, and when a donkey wakes up, so does everybody else that happens to be in about a mile of him. He said "Hee-haw, hee haw so loud that all the woods-folks in the wagon woke up with a jump, and Blackie nearly broke his neck getting out of the wagon before he was awake good. That "hee-haw" noise that the donkey made caused him to remember that night when he ran over Uncle Joe's wheelbarrow, and that other donkey had hollered "hee-haw" so loud that he woke up Uncle Joe, who got his gun and came mighty near killing Blackie.

By the time Blackie struck the ground, he woke up good, and then Billie Possum came crawling out, and was laughing so hard that it made Blackie awfully mad. "You may laugh as much as you want to, you grinning Jake; but if a donkey's braying had come as near getting your skin nailed on Uncle Joe's door as it did mine, you wouldn't see so much to laugh about," said Blackie. But Billie laughed some more, anyway, while he was going down to the spring to wash his face.

Then Jocko Monkey came out of the wagon, bringing Mr. Man's new gun, and he told Blackie that if he and Dr. Coon would make a fire and put on some bread and bacon, he would go out into the woods and kill a few rabbits. So Jocko got Billie Possum to run about in the grass like a dog, and scare up the rabbits. It wasn't long before they came back with four big rabbits, and they soon had them skinned and salted away with the turkeys and other meat in the wagon. By that time breakfast was ready, and they all sat down to the sort of breakfast that Mr. Man had expected to have. And now here comes Jay Bird, who stayed behind, last night, to see what Mr. Man would do when he woke up and didn't find any donkey.

"Well, Jay Bird, tell us all about it," said Blackie, as he reached for another piece of bacon, while Jocko was fixing a place for Joy Bird. "The funny part of it is that Mr. Man has no idea who got his donkey," said Jay Bird. "When he woke up he stretched his legs, picked up his pipe that had dropped from his mouth while he was asleep, and then said: "Well, Hee-Haw, let's be going!" When he didn't get any answer from his donkey, he opened his eyes wider to see what was the matter with Hee-Haw. Matter enough; there was no Hee-Haw there."

(Copyright, 1934, by The Washington Post Publishing Co.)

Jobless Handicraft To Be Shown Here

Products of Cooperatives on Exhibit Wednesday.

Sample products turned out by 54 cooperatives and self-help organizations of unemployed in various parts of the country will be on exhibit at the Department of Commerce building from Wednesday through Friday, Harry L. Hopkins, relief administrator, announced yesterday.

The exhibition is under the joint auspices of the Subsistence Homesteads division of the Department of the Interior and the Federal Emergency Relief Administration, with arrangements in charge of the joint committee on self help.

Featured will be two completely furnished rooms, with all furnishings made by cooperative groups as equipment for subsistence homesteads. The display, also will show products for industry and home use turned out by the groups, such as tools made from recovered scrap iron, quilts from cotton, shirts made from cement sacks and samples of handicraft from Virgin Island cooperatives.

SNUG HARBOR BLENDED WHISKY

$1.60 FULL QUART

TODAY
AND EACH DAY EXCEPT SATURDAY
at 12:30 P. M.
JO ELLEN MAXSON
Will Talk on
HOME DECORATING
TUNE IN STATION WRC
Sponsored by
CAPITAL WALLPAPER CO.
1221 E St. N.W.

You're going to hear the RUSTLING of Taffeta EVENING WRAPS

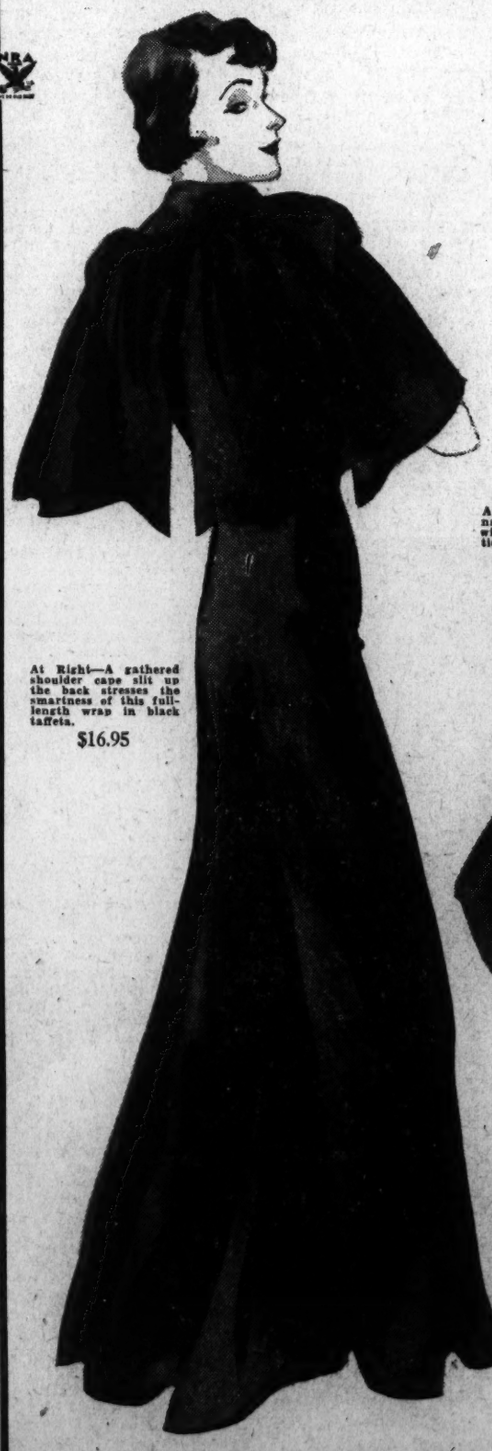

At Right—A gathered shoulder cape slit up the back stresses the smartness of this full-length wrap in black taffeta. $16.95

At Right — Full-length navy blue taffeta wrap with "sling" sleeves and tie-up collar. $16.95

At Left—Brief little shoulder capelet of pastel colored taffeta. $2.95

Above—Short jacket of pastel taffeta with ruff neck and short puff sleeves. $5.95

Above — Three-quarter jacket of pastel taffeta with double puff sleeves and long tie scarf. $10.95

Above—Quilted taffeta ¾ length wrap with tailored turn-back collar. Satin lined. $13.95

Third Floor

The Hecht Co.

F STREET AT SEVENTH

Second News Section
Financial—Classified

The Washington Post

Second News Section
Sports—Comics

COPYRIGHT, 1934, BY THE WASHINGTON POST PUBLISHING CO.

MONDAY, APRIL 23, 1934

ENTERED AS SECOND CLASS MATTER, POSTOFFICE, WASHINGTON, D. C.

20 Millions District Bill Slated to Win

Chairmen of Congress Committees Sight Approval.

Joint Public Hearing Will Take Place Tomorrow.

Favorable action on the $20,000,000 District public works bill will follow a joint public hearing by the House and Senate District committees at 10 a. m. tomorrow, chairmen of the committees predicted yesterday.

The hearing is to be held in the Senate District Committee room in the Capitol and the District Commissioners, Frederic A. Delano or other representatives of the National Capital Park and Planning Commission and Secretary of the Interior Ickes or a representative from the Public Works Administration are expected to attend. Others who desire also will be heard, it was announced.

The program of public works intended for completion with the funds authorized by the pending bills includes construction of a new prison or inclosure at Lorton, Va.; an addition to Gallinger Hospital, construction of a tuberculosis hospital, construction of a sewage disposal plant, new schools and possibly park purchases or improvements.

As introduced, the bill provides for not more than $2,000,000 for public parks, but officials of the Park Commission object that this, together with provisions for repayment of 70 per cent of the amount advanced by PWA, may upset the future development of the parks as provided in the Capper-Cramton act.

This objection is sufficient, it is believed, to cause the park provisions to be stricken from the measure. Senator William H. King (Democrat), of Utah, chairman of the Senate District Committee, who introduced the bill, said he did not wish to upset the Cramton act provisions and the bill would be amended so that the danger foreseen by park officials would be removed

Although there seemed to be widespread approval of the measure in both House and Senate, Representative Mary T. Norton (Democrat), of New Jersey, chairman of the House District Committee, and members of her committee, as well as Senator King and members of his committee, see some danger to its chances of passage because of the prospective adjournment of Congress.

Duchess Christens New Italian Cruiser

Leghorn, Italy, April 22 (AP).—The new Italian 7,000-ton cruiser "Emanuele Filiberto," was launched today during ceremonies which brought thousands of naval enthusiasts to the water front.

The dowager Dutchess of Aosta christened the craft, and the spectators included Undersecretary of the Navy Admiral Cavagnari and Princess Margherita.

German Farmers Told To Forget Mortggaes

Munich, Germany, April 22 (AP). Prussian farmers were told by their Nazi minister of agriculture today to forget about credit and mortgages, the problems emphasized "by the liberalistic-capitalistic system."

The minister, Walter Daare, asserted that emphasis on credit and trading under the old regime was responsible for Germany's past agricultural troubles. He was heard by 2,000 farmers, assembled in the former Royal Palace.

Belgrade University Election Ends in Riot

Belgrade, April 22 (AP).—An attempt to hold the regular Belgrade University election today resulted in a riot, in which police used their clubs. Several persons, including two girls, were injured.

Students captured three detectives, barricaded themselves in a building, and threatened to throw the officers off a balcony if police forced an entrance. Finally, the rector and the students marched out in a body and dispersed.

Educators to Hear Miss Gray.

Miss Jessie Gray, president of the National Education Association, has accepted an invitation to address the Columbian Education Association in the Armstrong High School auditorium at 3:45 p. m., Tuesday.

Rents Apartment
Through Post Ad

After advertising in other newspapers without success, Mrs. Agnes Fort, 617 Girard street northwest, decided to place a small apartment-for-rent ad in the Classified Section of The Washington Post. After only three insertions, the apartment was rented to a satisfactory tenant.

If you have an apartment or rooms for rent, a garage to let, or any other renting problem, The Post can help you. And to save time and money, place your ad in The Post first. Just call

NAtional 4205
The Result Number
Ask for an Ad-Writer

1,700 Artists to Leave Tasks Undone as Art Project Ends

Post Staff Photo.

Charles Dar, PWAP artist, working on lobby decorations at Roosevelt High School, which probably will be left unfinished when the Public Works of Art Project ends on April 28.

Headless Statues, Murals Half-Done Will Mark Passing of PWAP.

When PWAP, 5-month-old infant of the Civil Works Administration, is dropped on its head April 28, some 1,700 artists from one coast to the other are going to put down their paints, brushes, chisels and etching needles and leave enough unfinished works to fill a couple of Louvres.

In Washington 40 artists and sculptors, wards of Public Works of Art project have been feverishly rushing their work in an attempt to finish before the deadline. Some will and some will not. Those who do not will be survived by headless statues, half-done murals and unborn frescoes.

Even Mickey Mouse is a victim of orders to wipe out the pay roll when Saturday of this week comes around. With the help of Walt Disney, Mickey's creator, one of the Civil Works artists executed designs for two stained-glass windows to be installed in the small mammal house. Mickey and Minnie were to be the central motif. But that's out now. Klir Beck, the artist, will be out himself soon.

All Is So Uncertain.

If, by some miracle, the windows are made, they will be transferred from the mammal house to the rodent house. That's if the Zoo ever gets a rodent house as planned. Everything is so uncertain.

Several artists who were let out last Thursday in the program's scaling-down process, are continuing without pay, even furnishing their own materials, in order to finish what they started out to do.

One is Catherine Wernicke, whose decorations have brightened Children's Hospital. The hospital wants her to paint a corridor. She is off the pay roll, but still on the job.

Philip Bell had just finished the design for a mural in McKinley High School's library when he was let out last week. A four-month task confronts him. He remains on, fortified by no salary.

The ax fell on Russell Parr the same day. He was doing a series of murals at the Industrial School for Boys. In another year, if he stays on, he may have the huge job finished.

"Recovery" Lacks Bird.

Stewart Williams has a wife and two children to support, so when he was dismissed April 12, he could not stay with "Recovery," a sculpture of two riveters hard at work beneath the outstretched wings of a Blue Eagle. It was almost done, too, with only the bird lacking.

About a score of other artists who are still drawing weekly salaries of $23 to $38.25, will be lopped off before their murals, batiks, frescoes, sculptured portraits, panels and easel paintings are finished.

Margaret Austin will be caught with her frescoes done on wet plaster at Eastern High School. Rather, undone on wet plaster. In the auditorium, Fritz Fuglister has completed one intempera painting, but won't get through with the second in time.

Bird Maps Unfinished.

Elie Cheverlange, well-known nature painter, who once would have laughed at a $38 weekly wage, has done two bird distribution maps at the Zoo, but six more remain in the series. Given three more weeks, Charles Darby could finish his lobby decorations at Roosevelt High.

Dan Rhodes, working on seven murals in the Navy Building, needs two months or more. Virginia Wood might wind up her staircase fresco at McKinley High in three weeks.

Henry Hudson, colored, recently started a mural which requires about four months work. In this connection, the local PWA committee pointed out that no more than 30 of the 137 requisitions for paintings sent in by colored schools here can be filled.

Jane McKenzie, doing a series of batiks designed by Hugh Collins, has finished one set, but has five more to go. Richard Sargent is planning to do several murals for the public-speaking room at Western High. The school will furnish materials, but no provision is made for Sargent's compensation.

Winter's Work Lost.

For months Stephen Walker has been sculpting portraits of Zoo animals in wax and clay. They were to be cast in bronze, but funds ran short and Walker will be dropped soon with the others. Meanwhile the figurines which have been praised highly, will deteriorate, and a winter's work will go for naught.

Much of the outstanding work, it will be noticed, is in schools. The local school system was skeptical about the project and entered only after much controversy. Now that PWAP is about to be exterminated, orders and requisitions are pouring in by hundreds.

Dean Hamilton To Be Honored By Old Pupils

Georgetown "Old Grads" Plan Dinner Tonight for Professor.

One of the largest law school "classes" ever assembled at one time will meet tonight at the Mayflower Hotel to honor their teacher and dean, George E. Hamilton, of the Georgetown University School of Law.

A majority of the 1,800 men residing in Washington numbered among his former pupils will attend a testimonial dinner at 7:30 p. m. in celebration of the sixtieth anniversary of Mr. Hamilton's graduation from Georgetown and the forty-eighth anniversary of his career on its law faculty. Among these pupils of the veteran dean are prominent jurists, members of Congress, officials of the Federal and District Governments and leaders of the District of Columbia Bar.

Frank J. Hogan, is general chairman of the banquet committee, and Leo A. Rover will serve as toastmaster.

Martin Conboy, United States attorney for the Southern District of New York, and Dr. Coleman Nevils, S. J., president of Georgetown, will pay tributes to Mr. Hamilton's career. Two other Georgetown alumni, George H. O'Connor and Matt Horne, will entertain. Mr. Hamilton will respond briefly.

With Mr. Hogan as general chairman and 48 law classes organized for the banquet under permanent secretaries, the following committee chairmen were announced: Justice William H. Hitz, '98, guests; Leslie C. Garnett, '99, speakers; Senator John H. Bankhead, '93, of Alabama, program; Senator Joseph C. O'Mahoney, '20, of Wyoming, seating; George H. O'Connor, '16, entertainment; Joseph D. Sullivan, '99, decorations; John Spaulding Flannery, '94, testimonials, and Hugh J. Fegan, '07, assistant law dean, tickets. The executive committee is John H. Zabel, '06; Leo A. Rover, '10; Thomas J. Hurney, '12; J. A. Marr, Frederick Stohlman, '15; James Blaine Fitzgerald, '16; Austin Canfield, '23; Joseph A. Cantrell, '22; William A. Roberts, '26; William J. Rowan, '32, and Joseph F. Gahagan, '26, secretary.

Date for Operetta Changed to May 10

The Community Center Department announces that the presentation of Kalman's "The Dancing Princess," by the alipsky Opera Club, directed by Mme. Zalipsky, originally scheduled May 9 in Central High School Auditorium at 8 p. m., will be given, instead, May 10.

A large cast of Washington singers will take part, including Marjorie King, Sylvia Shapirio, Helen Kiernan-Vasa, Eugene Swygert, Dr. Charles Gordon, John Kiernan, Maurice Delaport, Donald Helm and others. The popular violinist, Milton Schwartz will likewise appear in the opera.

Officers Draft Nurses' Aims In Convention

Legislative and Business Activities Outlined on Eve of Gathering.

Sessions, Starting Today, Will Find 7,000 in Attendance.

Mapping a course of legislative and business activity in executive meetings here, officers and directors of the Nation's three largest nursing associations yesterday cleared the way for the opening session of the National biennial nursing convention, which tonight will see 7,000 delegates assembled in Washington Auditorium.

Early arriving members of the convention's principal component organizations—the American Nurses Association, the National League of Nursing Education and the National Organization for Public Health Nursing—and three smaller groups—Joint Vocational Service, Student Nurses and the Midwest Placement Bureau—were occupied yesterday with the business of registering and making preparation for five days of joint convention sessions and separate meetings of their associations.

Unknown Soldier Honored.

Many of them joined their leaders in a pilgrimage to Arlington National Cemetery, where the officers placed a wreath on the Tomb of the Unknown Soldier. Heading the delegation were Elnora E. Thomson, president of the American Nurses Association; Jane Van de Verde, first vice president; Sophie C. Nelson, president of the National Organization for Public Health Nursing; Winifred Rand, first vice president; Effie J. Taylor, president of the National League of Nursing Education, and Nellie X. Hawkinson, first vice president.

Headquarters for the convention have been established at Washington Auditorium, where sessions will be held and exhibits of the most modern nursing equipment shown.

Component associations have set up headquarters of their own—the American Nurses Association, in the Mayflower Hotel, the National League of Nursing Education, in the Willard, and the National Organization for Public Health Nursing, in the Washington.

A. N. A. Officers Confer.

Among officers and directors of the A. N. A. holding preliminary sessions at its headquarters hotel yesterday were Elnora E. Thomson, of Portland, Ore., president; Jane Van De Verde, of Atlanta, first vice president; Mabel Dunlap, of Moline, Ill., second vice president; Susan C. Francis, of Philadelphia, secretary; Emma M. Nichols, Roxbury, Mass., treasurer; and Mrs. Genevieve M. Clifford, Syracuse; Adda Eldredge, Madison, Wis.; Maj. Julia C. Stimson, Washington; A. Louise Dietrich, El Paso, Tex.; May Kennedy, New York, and Mrs. Elizabeth Soule, Seattle, Wash., directors.

In similar sessions at the Willard were the following officials of the National League of Nursing Education: Effie J. Taylor, Yale University School of Nursing, New Haven, Conn., president; Nellie X. Hawkinson, New York, first vice president; Julie C. Tebo, New Orleans, second vice president; Stella Goostray, Boston, secretary; Marian Rottman, New York, treasurer; Claribel A. Wheeler, New York, executive secretary; Blanche Pfefferkorn, New York, director of studies, and Elizabeth C. Burgess, New York; Katherine J. Densford, Minneapolis; A. Louise Deitrich, of El Paso; Shirley C. Titus, Nashville; Isabel M. Stewart, New York; Sally Johnson, Boston; Daisy Dean Urch, Long Beach, Calif., and Anna D. Wolf, New York, directors.

Public Health Session.

Officers and directors of the National Organization for Public Health Nursing meeting in executive sessions in the Washington Hotel were Sophie C. Nelson, Boston, president; Winifred Rand, Detroit, first vice president; Mrs. C. E. A. Winslow, New Haven, second vice president; Michael M. Davis, Chicago, treasurer; Katherine Tucker, general director and secretary; Alma C. Haupt, associate director, and the following members of the board, Dr. Eugene L. Bishop, Nashville; Mrs. Chester C. Bolton, wife of Representative Chester C. Bolton, Cleveland; Ann Dickie Boyd, Denver; Mrs. J. L. Brock, Bryan, Tex.; Raymond Clapp, Cleveland; Haven Emerson, New York; Katherine Faville, Cleveland; Amelia Grant, New York; Mrs. Anne L. Hansen, Buffalo; I. Malinde Havey, Washington; Marion G. Howell, Cleveland; Florence M. Patterson, Boston; Gertrude Peabody, Cambridge, Mass.; Miriam Van Waters, Framingham, Mass.; Marguerite A. Wales, New York, and W. F. Walker, New York.

Guests of Nurses Here.

The convention comes to Washington as the guest of the Graduate Nurses Association of the District of Columbia, the Maryand State Nurses Association and the Graduate Nurses Association of Virginia. It will be welcomed at the opening joint session tonight by J. Beatrice Bowman, president of the District association.

Addresses will be given by the presidents of the principal participating organizations and Bishop James E. Freeman will pronounce the invocation. The Marine Band, under the direction of Capt. Taylor Branson, will present a program of music.

In the main the convening delegates will devote themselves to a consideration of measures for adaptation of their profession to changing social and economic conditions. "The Changing Order and the Profession of Nursing" will be its keynote.

One of the high points of tonight's session will be the award of the Walter Burns Saunders Memorial Medal for outstanding service during the last two years to a yet unannounced member of the profession. Dr. Nathaniel W. Faxon, president of the American Hospital Association, will make the award.

An address by Mrs. Franklin D. Roosevelt, "What Does the Public Expect from Nursing?" will feature tomorrow morning's joint session of the convention at which President Taylor, of the National League of Nursing Education, will preside. C. Rufus Rorem, associate for medical service of the Julius Rosenwald Fund, Chicago, will give the other address, "What Can the Public Do to Insure Good Nursing Service?"

Throughout the convention's five days here, the three organizations, when not in joint session, will assemble in separate conventions or participate in the elaborate program of entertainment that has been arranged for them by the local convention committee headed by Ida F. Butler, chairman; Annabelle Peterson, vice chairman; Sarah B. Corson, second vice chairman, and Mrs. Isabelle W. Baker, executive secretary.

Convention Speakers.

A third joint session of the convention will be held tomorrow night with President Nelson, of the National Organization for Public Health Nursing, presiding, and David Cushman Coyle, of Washington, and Aubrey Williams, assistant administrator of the Federal Emergency Relief Administration, giving the principal addresses.

The full convention will meet again Wednesday morning to hear Bess Goodykoontz, assistant commissioner of education, and Annie W. Goodrich, dean of the Yale School of Nursing. Thursday morning's joint session will be addressed by Senator Royal S. Copeland (Democrat), New York.

Thursday afternoon the convention will dedicate a memorial to Jane A. Delano and the 296 nurses who died in the World War, a monument located in the Red Cross garden, between the two Red Cross buildings. The memorial is the work of Dr. R. Tait McKenzie, sculptor, and a special delegation of the National Organization of American Nurses, a war nurse group, will come from New York for the ceremony.

The convention closes Friday with announcement of results of officer elections.

Nurses' Officers Map Sessions in Capital

Post Staff Photos.

Officers of nurses' associations, opening their joint convention in Washington today, spent much of Sunday making final plans for the sessions. At top is the board of the National League of Nursing Education, photographed at the Willard Hotel. Left to right, seated, Stella Goostray, Effie Taylor, president; Marian Rottman, Claribel A. Wheeler; standing, Sallie Johnson, Isabel M. Stewart, Nellie Hawkins, Julie C. Tebo, Blanche Pfefferkorn, Elizabeth C. Burgess, Anne J. Wolf and Katherine P. Dennhardt. Below, board members of the Public Health Nursing Organization are shown at the Washington Hotel. Left to right, seated, Mrs. C. S. A. Winslow, Anne Hansen, Mary Gardner, Sophie Nelson, president; Melinda Havey, Alma Haupt; standing, Mrs. L. Ewing, Miss L. Royer, Miss W. Raue, Miss K. Tucker, general director; Miss K. Faville, Miss M. Wales and Miss M. Howell.

Albert Ruppel to Play At St. Alban's Church

Under the auspices of the choir of St. Albans Episcopal Church, Albert Ruppel, choirmaster of St. Mary's Memorial Church, Wayne, Pa., will be the guest organist Wednesday at 8 p. m. in the church auditorium, when the third and final "evening of music" is presented.

Mr. Ruppel will offer a program of Bach, Cesar Franck, and other celebrated composers, concluding his program with Widor's Finale from Symphony No. 8. Another composition of special interest to Washingtonians is "Water Sprites," composed by Walter Nash, organist and choirmaster at St. Albans Church. The public is invited.

Nurses' Program for Today

Highlights of today's sessions of the National Biennial Nursing convention:

9:15 a. m.—Opening business session of the National League of Nursing Education, large ballroom, Willard Hotel, Effie J. Taylor presiding.

11 a. m.—Opening business session of the National Organization of Public Health Nurses, Washington Auditorium, Sophie C. Nelson presiding.

1 p. m.—Luncheon, joint vocational service advisory council, N. O. P. H. N., Room D, Washington Hotel.

2:30 p. m.—Opening business session of the American Nurses Association, Washington Auditorium, Elnora E. Thomson presiding.

3 p. m.—Round tables for board and committee members of the N. O. P. H. N., Washington Hotel.

5:30 p. m.—Tea for board and committee members of the N. O. P. H. N., 810 Albee Building.

8 p. m.—Opening joint session, Elnora E. Thomson, president, A. N. A., presiding. Concert, U. S. Marine Band. Invocation, the Right Rev. James E. Freeman, Bishop of Washington. Address of welcome, J. Beatrice Bowman, president of the Graduate Nurses Association of the District of Columbia. Addresses, Elnora E. Thomson, Effie J. Taylor and Sophie C. Nelson. Greetings, Clara D. Noyes, director, American Red Cross Nursing Service. Award of the Walter Burns Saunders Memorial Medal by Dr. Nathaniel W. Faxon, president, American Hospital Association.

Man Struck by Auto, Has Skull Fractured

John Hawkins, colored, 49, of the 800 block of First street northwest, was admitted to Garfield Hospital with a fractured skull yesterday, after he was struck and knocked down by an automobile at First and K streets northwest.

James F. Dufief, of the 2300 block of Thirty-eighth street northwest, said by police to have been driving the machine, was not held. Hawkins walked directly in front of the car, witnesses said.

Woman, 75, Victim Of Auto, in Hospital

Mrs. Emma A. Fox, 75, of the 1400 block of Clifton street northwest, suffered a fractured leg yesterday when struck by an automobile near Fourteenth and I streets northwest. She was admitted to Emergency Hospital.

Police said Paul McMahon, 36, attached to Walter Reed Hospital, was driving the car. He was not held.

Car Rolls Down Bank, Driver Slightly Injured

William B. White, 37, of the 6400 block of Seventh street northwest, escaped serious injury yesterday when his automobile overturned three times and plunged down a steep embankment on Bladensburg road near the District line.

He was brought to Garfield Hospital and treated for slight lacerations.

Boy Walks Into Moving Bus, Jaw Fractured

Injured when he walked into the side of a moving bus a Connecticut avenue and Chesapeake street northwest, Robert Ruble, 13, of the 2000 block of Allen place northwest, was treated at Emergency Hospital yesterday for a fractured jaw.

He was taken to the hsopital by a passing motorist.

BEER $1.85 plus dep.
Delivery. LI. 9071
The Blue Bottle Wine & Beer Shop
1107 Bladensburg Rd. N.E.

Commerce Aid Suicide by Gun

R. S. Paulett Shoots Self, Dies in Downtown Hotel Room.

Richard S. Paulett, 37, assistant chief at the Department of Commerce, shot and killed himself in a downtown hotel yesterday. A certificate of suicide was issued by Coroner A. Magruder MacDonald.

Paulett was found unconscious in his third-floor room by a chambermaid. He was shot through the head. A .25 caliber automatic lay by his side.

Police said Paulett registered at the hotel under the name of J. O. Davis, Baltimore, Md. Guests and employes reported they heard no shot. Lizzie Noble, the chambermaid, told police the door to Paulett's room was unlocked when she entered to clean. The management summoned an Emergency Hospital physician who pronounced him dead.

Paulett lived in the 3800 block of Harrison street northwest. He is survived by his wife and three children. He left no note explaining his act.

FINE LIQUOR FOR SMART DRINKERS AT LOW PRICES
Today's Special!
100% Proof
MEADWOOD
Straight Whiskey
49c ½ Pint
89c Pint
$1.69 Quart
Home Delivery
SHOP BY TELEPHONE
NA. 7981
NEY
Distributing Co., Inc.
303 PENN. AVE. N. W.

School Lunch Plan Likely To Continue

Officials Are Confident of Getting Funds After May 15.

Equipment Is Greatest Worry of Summer Program.

Confidence that funds will be provided for continuation of the school lunch program when the EWA disbands after May 15 was expressed by school officials last night.

Far more concern was expressed over equipping the lunch program to meet health requirements when the warm weather sets in. The central kitchen, on Wisconsin avenue northwest, it is pointed out, is not equipped with screens, nor are the schoolrooms in which the lunches are served.

A summer program also would entail special provisions for transportation of the food and preserving it in the schools until the lunch hour.

Mrs. Katherine McF. Ansley, director of the lunch program, declared that she "would cross this bridge when she comes to it."

The Board of Education, it was explained by school officials, has not discussed the financing of the program after May 15 because this problem rests with District relief officials. As long as there are children in need of food in Washington funds will be provided to care for them, board members said.

Another check of the number of children receiving the lunches is expected to be ordered by the Board of Education next month to determine the summer needs.

More than 7,000 children are being served at present. Seventy percent went to their schools every day during the Easter holidays to get lunches.

Central Business Men To Elect This Week

The Central Business Men's Association will elect officers at its annual buffet supper at the Hamilton Hotel at 8 p. m. Friday.

William C. Grace will speak on the National recovery program. George W. Offutt, chairman of the District Alcoholic Beverage Control Board, will speak on conditions before and after prohibition in Washington. Arthur Clarendin Smith will preside. Sterling A. Parks is in charge of arrangements.

Man Hit by Automobile.

Charles Miller, of Capitol Heights, Md., was treated at Soldiers' Home Hospital yesterday for minor injuries suffered when he was hit by an automobile while walking on Riggs road in Maryland.

Band Concerts.

United States Navy Band.
Sail Loft, Navy Yard. 11 A. M.

March, "U. S. Marine Band" ..... Kroll
Intermezzo from opera "Goyescas" ..... Granados
Minuetto from the "Military Symphony" ..... Haydn
Song, "Silver Threads Among the Gold" ..... Harris-Smith
Bassoon solo, "Charlie Is My Darling" ..... Jones
(Musician I. Swenson)
"Dance of the Tumblers" from "The Snow Maiden" ..... Rimsky-Korsakow
Baritone solo, "A Dream" ..... Bartlett
(Musician Jean Manganaro)
Sacred hymn, "The Old Ruzzed (..... Bernard
Characteristic, "My Grandfather's Clock" ..... Amaden
Xylophone solo, "Circus Days" ..... Peters
(Musician Louis Goucher)
Idyl, "Mountain Maiden's Dream" ..... Labitsky
Valse, "Spring, Beautiful Spring" ..... Lincke
March, "Glory of the Red, White and Blue" ..... Hill
"Toccata and Fugue" ..... Bach
Trombone solo, "Dear Old Pal of Mine" ..... Ritter
(Musician Clarence Edwards)
March, "102d Regiment, C. N. G." ..... Prof.
March song, "America the Beautiful" ..... Missud
March, "M. W. L." ..... Clifton
"The Star-Spangled Banner."

United States Army Band.
Band Auditorium, Army War College. 6 P. M.

Paraphrase, "Die Loreley" ..... Nesvadba
Solo for cornet, "Carnival of Venice" ..... Clark
(Ralph Ostrom, soloist)
March, "U. S. Field Artillery" ..... Sousa
Excerpts from "Andante Cantabile" ..... Beethoven
Waltz, "Besos Y Pesos" ..... Martinez
"The Star-Spangled Banner."

!

Good morning! Mr. John P. McCarthy wants to say it to you. He is in charge of our new Kerry Keith department, ready to measure you for a suit of clothes made to your order. He is continuing special prices for a while longer.

Meyers
Mens Shop
1331 F St. N.W.

Schulte Bat Leader as Nats Rally to Trim A's, 4-3, Ending Streak

Outfielder's Homer Nets 3 Tallies

Hits for Circuit in 7th, Hoists Fly in 9th for Winning Run.

Thomas Bests Mahaffey as Both Go Full Route; 20,300 Look On.

Continued from Page 1.

the same section of the stands that Schulte picked for his fine effort deadlocked the pastiming. Had his support been alert in that inning, however, Thomas would have won with plenty to spare. It was the sluggish fielding by Ossie Bluege that paved the way for those two runs.

Mahaffey Too Wild.

The A's as well as the Nationals, had a hurler go all the way. Roy or Popeye, if you prefer, Mahaffey did fairly well, but he was too wild for his own good. In addition to the ten hits, he yielded five passes and one of these was converted into a score.

Almost a third of the Washington hitting was done by Moe Berg. He combed Mahaffey for three hits, one a two-bagger. None figured in the scoring, though. Most of the Mack pounding was done by Jimmy Foxx and Pinkey Higgins, of whom it could be expected, and Hayes, the rookie who had been a soft one for the Washington pitchers in previous contests. Higgins had a perfect day with four, while the other two got three each. And there was nothing flukey about the trio thumped by Hayes, the newcomer.

Three Men Left.

This Washington team leaves them on the bases with utter abandon. In the first inning, after two were out, every base was filled with a single by Manush and walks by Cronin and Schulte. Three were stranded when Kuhel flied to the leftfielder.

Two more of the Cronin crew were left on in the third, but the Athletics did better in this round. It was a fumble by Bluege that let in the run. One was out when passes to Warstler and Finney and an infield single by Cramer filled the sacks. Foxx rapped smartly down the third-base line and Bluege scratched about to let Warstler score. Then Bluege regained his poise to take McNair's scorching slam and initiate a double play.

The Nationals' attack was notably impotent in the fourth. Kuhel began the inning with a double and Enver progressed. Both Bluege and Berg popped to the first-baseman and Thomas gave the centerfielder an easy chance.

Weak Again in Fifth.

It was as weak again in the fifth. Stone doubled after Myer had struck out. Manush was helpless, grounding to the shortstop. Cronin walked, but Schulte's best was a high one to McNair.

Washington finally took the lead in the seventh, thanks to Fred Schulte and also Bill Warstler, the second baseman of the Macks. Myer walked to begin the inning, but Stone gave the left fielder a soft one. Manush gave Warstler a double play grounder, too, but Warstler threw wildly past the middle sack. Cronin popped out and disgustedly threw away his bat. Schulte, though, sent the ball soaring into the upper left-field stand for a homer, and three Washington runs scored.

But the A's crashed the home-run line in the summary in the eigth to make everything even. With one out, Higgins got his fourth successive hit, a single to left. It should not have been one, though, Bluege played the drive poorly and balked Cronin, who might have been in line to check the ball. After the ball rolled unmolested to the outfield, Hayes, an easy mark in the other games here, hooked the ball into the upper left-field seats for a homer that tied the score. Thomas did not deserve that, however.

But they made it up for Tommy in the ninth.

Out of Cellar

WASHINGT'N	AB	R	H	O	A	E
Myer, 2b	4	1	0	1	5	0
Stone, rf	5	0	2	3	0	0
Manush, lf	5	2	2	3	0	0
Cronin, ss	2	0	1	1	1	1
Schulte, cf	4	1	1	5	0	0
Kuhel, 1b	5	0	1	10	1	0
Bluege, 3b	4	0	0	0	4	1
Berg, c	4	0	3	4	1	1
Thomas, p	3	0	0	0	1	0
Totals	36	4	10	27	13	3

PHILADELP'A	AB	R	H	O	A	E
Warstler, 2b	4	1	0	4	5	1
Cramer, cf	5	0	1	2	0	0
Finney, rf	4	0	1	1	0	0
Foxx, 1b	5	0	3	13	1	0
McNair, ss	4	0	0	1	4	0
Johnson, lf	4	0	0	3	0	0
Higgins, 3b	4	1	4	0	0	0
Hayes, C	4	1	3	3	1	0
Mahaffey, p	4	0	0	0	1	0
Totals	38	3	12	27	12	1

WASH. 0 0 0 0 0 0 3 0 1—4
Philadelphia 0 0 1 0 0 0 0 2 0—3

Runs batted in—Schulte (4), Foxx, Hayes (2). Two-base hits—Kuhel, Stone, Berg, Foxx. Home runs—Schulte, Hayes. Stolen bases—Manush, Foxx. Sacrifice—Thomas. Double plays—McNair to Warstler to Foxx; Bluege to Myer to Kuhel; Myer to Cronin to Kuhel. Left on bases—Washington, 11; Philadelphia, 11. First base on balls—Off Thomas, 3; off Mahaffey, 5. Struck out—By Thomas, 3; by Mahaffey, 1. Umpires—Summers and Dinneen. Time of game—1 hour 53 minutes.

Shows Power

FRED SCHULTE,
whose big bat yesterday drove in all of the Nats' runs. His most telling blow was a homer with two on.

Maryland U., Tarheels Tie At Top

Share Southern Honors; Generals, Jackets Lead in State.

RICHMOND, Va., April 22 (AP).—Washington and Lee and Randolph-Macon carried their perfect record in Virginia baseball through another week, but each of them looked back today on dangerously close calls.

The Generals, apparently whipped soundly by Virginia Tech, uncorked a ninth-inning rally to score three runs to tie the score and then went ahead in the tenth inning to win the week's most thrill-packed contest.

William and Mary's Indians whose State championship bid was dealt a setback by the University of Virginia Cavaliers were out in front in the Virginia Conference race with shutout victories over Richmond and Roanoke. The Indians tried hard to win yesterday from Virginia after Elliott's wildness had cost them four runs in the first inning. They picked up three off the Cavalier Ace, Orlin Rogers, who held them sufficiently in check to win, 4 to 3.

Whipped to the pinnacle by the stout pitching arm of Ralph Ruble, Maryland's Old Liners today shared the Southern Conference baseball leadership with the Tarheels of North Carolina.

Three of the four victories in Maryland's victory chain are shutout contributions of the phenomenal Ruble, who rested up yesterday while the Old Liners pulled out a 6-to-5 victory over Virginia Military Institute without his assistance.

Far and away the most impressive pitcher in the loop this season, the Maryland ace in three Southern Conference engagements has limited the opposition to 13 hits, while pitching scoreless baseball through 28 consecutive innings. He had to go 10 innings to whip Virginia.

Monday—V. P. I. vs. Elon, at Blacksburg; Virginia vs. V. M. I., at Lexington.
Tuesday—V. P. I. vs. Elon, at Blacksburg; Virginia vs. Washington and Lee, at Lexington; Hampden-Sydney vs. Bridgewater, at Hampden-Sydney; Richmond vs. Georgetown, at Washington.
Wednesday—Hampden-Sydney vs. Bridgewater, at Hampden-Sydney; Richmond vs. Maryland, at College Park.
Thursday—Bridgewater vs. Medical College, at Richmond.
Friday—V. P. I. vs. Richmond, at Richmond; Hampden-Sydney vs. Elon, at Elon; V. M. I. vs. North Carolina State, at Raleigh; Randolph-Macon vs. Bridgewater, at Ashland; Virginia vs. Washington and Lee, at Charlottesville.
Saturday—V. P. I. vs. Maryland, at College Park; Randolph-Macon vs. Bridgewater, at Ashland; William and Mary vs. Savage, at Williamsburg; V. M. I. vs. North Carolina, at Chapel Hill; Hampden-Sydney vs. Wake Forest, at Wake Forest.

State.

	W.	L.	Pct.
Washington and Lee	3	0	1.000
Randolph-Macon	3	0	1.000
William and Mary	3	2	.600
Richmond	2	2	.500
Virginia	2	2	.500
Hampden-Sydney	1	2	.333
Roanoke	1	2	.333
Bridgewater	1	3	.250
V. M. I.	0	1	.000
V. P. I.	0	2	.000

Virginia Conference.

	W.	L.	Pct.
William and Mary	2	0	1.000
Richmond	1	1	.500
Roanoke	0	2	.000
Emory and Henry	0	0	.000

Chesapeake Conference.

	W.	L.	Pct.
Randolph-Macon	3	0	1.000
Hampden-Sydney	1	2	.333
Bridgewater	1	3	.250

General Standing.

	W.	L.	Pct.
Randolph-Macon	5	1	.833
Washington and Lee	6	3	.667
William and Mary	5	3	.667
Hampden-Sydney	3	2	.600
Virginia	5	5	.500
Richmond	4	4	.500
Roanoke	2	2	.500
Bridgewater	3	5	.375
V. M. I.	1	3	.250
V. P. I.	1	3	.250

Southern Conference.

	W.	L.	Pct.
North Carolina	4	0	1.000
Maryland	4	0	1.000
Duke	5	1	.833
South Carolina	2	2	.500
Washington and Lee	2	3	.400
N. C. State	2	4	.333
Clemson	1	2	.333
Virginia	1	3	.250
V. P. I.	0	2	.000
V. M. I.	0	4	.000

International League.

		R.	H.	E.
Buffalo	000 120 000 2—5	12	0
Albany	200 000 100 [illegible]—4	9	4

Elliott, Kowalik, Milstead and Outen; Chapman, Carrithers, Pipgras and Dunham, Lambert, Maple.

(Second game.)

		R.	H.	E.
Buffalo	001 001 4—6	9	0
Albany	100 000 0—1	3	1

(Seven innings by agreement.)
Wilson and Crouse; Seibold and Dunham.

First game—

		R.	H.	E.
Montreal	101 000 000—2	9	0
Baltimore	000 000 04x—4	10	1

Orden and Stack; Moore, Butcher and Hargreaves.

Second game—

		R.	H.	E.
Montreal	000 101 5—7	12	2
Baltimore	002 063 x—11	14	1

(Seven innings by agreement.)
Dudley, McNamara and Hemline; Granger, Butcher and Hargreaves.

		R.	H.	E.
Rochester	000 000 110—2	4	2
Newark	000 011 04x—6	10	2

Berly, Kleinke and Lewis; Larocca and Glenn.

		R.	H.	E.
Toronto	000 400 010—5	8	0
Syracuse	130 010 0[illegible]	14	0

Blake and Crouch; Mereno, Bloemer and Cronin.

Braves Halt Win Streak Of Giants

Score, 6 to 5, After Hard Battle; Take Early Lead, Hold It.

Peel's Homer With Man on Base in 9th Falls Short of Tie.

NEW YORK, April 22 (AP).—The Boston Braves hammered Fred Fitzsimmons around in the early innings today and bludgeoned out the first victory any National League team has scored over the World Champion Giants since the season started. The score was 6 to 5.

Since the campaign opened the New Yorkers had scored five straight triumphs, and they didn't lose their first decision without a real battle. Trailing 6-1 at the end of the fourth inning, they staged a comeback while young Johnny Salveson and Joe Bowman halted the Boston attack and fell just one run short of a tie after Homer Peel clouted a pinch home run in the ninth with Paul Richards on base.

Frankhouse Goes In.

That blow finished Dutch Brandt, who had hurled a good game, and Fred Frankhouse stepped in to retire the last two batsmen, fanning pinch batsman Frank O'Doul for the final out.

The Braves bunched their blows off Fitzsimmons to score their first two runs on three singles in the opening inning. Joe Moore got one back with a homer in the same inning, but in the third Wally Berger walloped a homer with two mates aboard to give the Braves a safe lead and finish Fitzsimmons' tenure on the hill. Bill Urbanski, who collected three hits, drove home the sixth Boston tally and the only one off Salveson, in the fourth.

New York didn't get its comeback started until the sixth, when Joe Moore doubled and came home on Ryan's out and Manager Bill Terry's single. In the eighth Terry got an infield hit, Melott was passed and Travis Jackson drove the manager in with a single.

Boston.	AB	H	O	A
Urb'ski,ss.	5	3	3	0
McMa's,2b	5	2	0	4
Jordan,1b.	4	1	8	0
Berger,cf.	4	2	3	0
Whit'ey,3b	4	1	1	2
Mowry,rf.	4	1	5	0
Hogan,c..	3	0	6	0
Brandt,p.	4	1	0	0
F'khouse,p	0	0	0	0
Totals.	37	12	27	6

N. York.	AB	H	O	A
J.Moore,lf.	5	3	1	0
Ryan,2b...	4	0	5	1
§O'Doul...	1	0	0	0
Terry,1b..	5	2	9	1
Ott,rf.....	3	1	1	0
Jackson,ss.	4	1	2	6
Watkins,cf	2	0	2	0
Leiber,cf..	2	0	1	0
Vergez,3b.	4	2	1	5
Richards,c	4	1	4	1
Fitzs'ons,p	0	0	0	0
*Thompson	1	0	0	0
Salveson,p.	1	0	1	1
†Danning.	1	0	0	0
Bowman,p.	0	0	0	1
‡Peel.....	1	1	0	0
Totals.	38	11	27	16

*Batted for Fitzsimmons in third.
†Batted for Salveson in seventh.
‡Batted for Bowman in ninth.
§Batted for Ryan in ninth.

Boston .... 2 0 3 1 0 0 0 0 0—6
New York .... 1 0 0 0 0 1 0 1 2—5

Runs—Urbanski, McManus, Jordan (2), Berger, Hogan, J. Moore (2), Terry, Richards, Peel. Runs batted in—Jordan, Whitney, J. Moore, Berger (3), Urbanski, Terry, Jackson, Peel (2). Two-base hits—McManus, J. Moore. Home runs—J. Moore, Berger, Peel. Double plays—Jackson to Ryan to Terry, Salveson to Jackson to Terry. Left on bases—New York, 7; Boston, 5. First base on balls—Off Salveson, 1; off Brandt, 1. Struck out—By Brandt, 3; by Fitzsimmons, 1; by Salveson, 2; by Frankhouse, 1. Hits—Off Simmons, 8 in 3 innings; off Salveson, 3 in 4 innings; off Bowman, 1 in 2 innings; off Brandt, 11 in 8 1-3 innings; off Frankhouse, 0 in 2-3 inning. Winning pitcher—Brandt. Losing pitcher—Fitzsimmons. Umpires—Stewart, Rigler and Stark. Time of game—Two hours 3 minutes.

Dodgers Score 4 Runs In 8th, Beat Phis, 7-5

Brooklyn, April 22 (AP).—A 4-run rally in the eighth today enabled the Dodgers to beat the Phillies, 7 to 5, and sweep a threelgame series. Thirty-two players, including nine pitchers, found their way into the wild action. Leslie Munns, Brooklyn recruit, was the winning hurler, while George Darrow, Phillie southpaw, was charged with the defeat.

Allen and Cuccinello hit home home runs early in the contest.

Phila.	AB	H	O	A
Fullis,lf.	4	0	0	0
Ch'za,2.3b	2	1	1	1
†Oana	1	0	0	0
Hopkins,3b	1	1	1	0
Bartell,ss.	3	0	6	2
H'ck,3b,1b	4	1	2	2
Sch'rich,rf	5	1	3	0
Hurst,1b.	2	0	5	0
Haslin,2b.	2	1	1	1
Allen,cf.	5	2	3	0
J.Wilson,c	4	2	2	2
Hansen,p.	1	0	0	1
*Ruble	1	0	0	0
Grab'ski,p	0	0	0	1
Darrow,p.	0	0	0	1
Moore,p.	0	0	0	0
Totals.	35	9	24	11

Brooklyn.	AB	H	O	A
K'necke,cf.	5	1	4	0
Jordan,ss.	4	3	4	3
Stripp,3b.	3	1	1	1
Bucher,3b.	0	0	0	0
F'd'ck,rf.	5	2	1	1
L.Wilson,lf	4	1	0	0
Boyle,lf...	0	0	0	0
Leslie,1b..	4	3	11	1
Cuc'ello,2b	3	1	2	5
Lopez,c...	4	2	3	1
Carroll,p..	2	1	0	2
Benge,p...	0	0	1	0
Perkins,p..	0	0	0	0
‡Frey...	0	0	0	0
Munns,p..	1	0	0	2
Munso,p..	0	0	0	0
Totals.	35	15	27	16

*Batted for Hansen in fifth.
†Batted for Chiozza in sixth.
‡Batted for Perkins in sixth.

Philadelphia ...... 0 0 0 0 1 3 0 0 1—5
Brooklyn .... 0 0 1 2 0 0 0 4 x—7

Runs—Hopkins, Schulmerich, Haslin, Allen (2), Koenecke, Jordan, L. Wilson, Leslie, Cuccinello (2), Lopez. Errors—Bartell, Hendrick, Frederick. Runs batted in—Allen (3), Oana, Jordan, Cuccinello (2), Lopez, Koenecke, Frederick (2), Hendrick. Two-base hits—Haslin, Koenecke, Jordan (2), L. Wilson, Hopkins. Three-base hits—Leslie. Home runs—Allen, Cuccinello. Stolen bases—Lopez. Sacrifices—Hendrick, Stripp. Double play—Bartell to Chiozza. Left on bases—Philadelphia, 11; Brooklyn, 9. First base on balls—Off Carroll, 1; off Benge, 2; off Perkins, 2; off Darrow, 2; off Munso, 2; off Moore, 2. Struck out—By Munns, 2; by Moore, 1. Hits—Off Carroll, 4 in 4 innings (none out in fifth); off Benge, 0 in 2-3 inning; off Perkins, 3 in 1 1-3 innings; off Munns, 2 in 3 2-3 innings; off Hansen, 8 in 4 innings; off Grabowski, 3 in 1 1-3 innings; off Darrow, 2 in 1 2-3 innings (none out in eighth); off Moore, 2 in 1 inning; off Munso, 6 in 1-3 inning. Winning pitcher—Munns. Losing pitcher—Darrow. Umpires—Moran and Quigley. Time of game—2 hours 40 minutes.

American Association.

First game—

		R.	H.	E.
Indianapolis	000 030 152—11	13	0
Columbus	000 400 000—4	7	3

Thomas, Logan and Sprinz; Ash, Spencer and Angley.

Second game—

		R.	H.	E.
Indianapolis	320 120 000—8	12	2
Columbus	000 502 001—8	9	2

Belen, Barlinger, Tising, Turner and Riddle; Teachout, Simms, Cross, Greer, Spencer and Gooch.
(Game called end of ninth on account of darkness.)

		R.	H.	E.
St. Paul	000 011 002 000—4	11	1
Milwaukee	030 010 000 001—5	14	2

Helmach, Fette and Gulliani; Braxton and Renna.

		R.	H.	E.
Minneapolis	030 003 240—12	14	2
Kansas City	200 205 000—9	15	3

Starr, Cohen, Marrow, Ryan and Hargrave; Harris, Shores, Fullerton and Brenzel.

Louisville and Toledo—Rain.

Out of the Album (The First Man Mountain) —By Pierotti

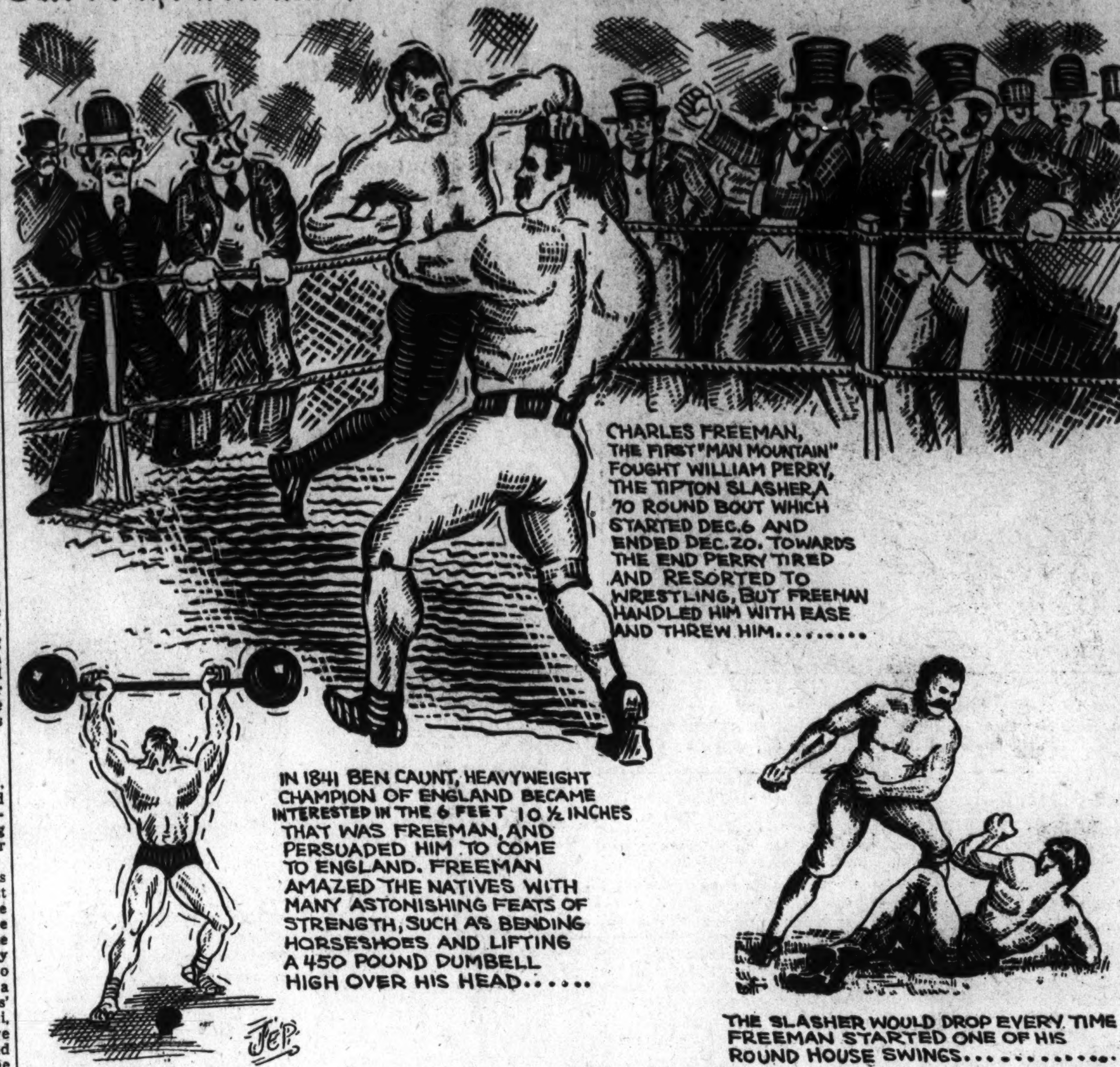

44,631 Watch Yanks Down Red Sox

Gomez in Form as Mates Score 8-to-1 Victory; Rolfe, Combs Hurt.

BOSTON, April 22 (AP).—Vernon "Lefty" Gomez, the strike-out king, was in midseason form today when the New York Yankees slaughtered three Boston Red Sox pitchers for an 8-1 victory before an overflow crowd of 44,631 cash customers. More than 6,000 others were refused admittance to the enlarged Fenway Park.

This Sabbath crowd boosted the Red Sox's attendance for six games to 145,000, a new attendance record for Boston.

"Dusty" Rhodes opened for the Red Sox and collapsed in the fifth, when the visitors scored three runs on one hit. A homer over the left field wall by Chapman with one on accounted for two of the counters. Combs and Crosetti were passed and long flies by Babe Ruth and Lou Gehrig accounted for the other run.

Rolfe, Combs Hurt.

Two of the Yanks were injured. "Red" Rolfe, rookie shortstop, banged his injured ankle sliding into first base and Combs hit himself with a batted ball. Both had to retire, but club officials said they would be back in the line-up by Tuesday.

N. York.	AB	H	O	A
Combs,cf.	1	0	0	0
Hoag,cf...	2	0	1	0
Rolfe,ss..	1	0	0	0
Crosetti,ss	3	1	1	1
Ruth,lf...	5	1	0	0
Gehrig,1b.	5	1	10	0
Chap'an,rf	5	4	5	1
Lazzeri,3b	5	1	1	2
Jorgens,c.	3	0	6	0
Heffner,2b	3	2	3	4
Gomez,p..	4	0	0	2
Totals.	37	10	27	10

Boston.	AB	H	O	A
Cissell,2b..	4	1	3	2
Werber,ss.	4	1	1	3
Morgan,1b.	4	1	8	1
R.Joh'n,lf.	4	0	1	0
Reynolds,cf	4	1	6	0
Solter,rf..	4	1	0	0
Ferrell,c..	3	3	6	0
Walters,3b	3	0	1	2
Rhodes,p..	1	0	0	0
*Seeds....	1	0	0	0
Walberg,p.	0	0	1	1
†Bishop...	0	0	0	0
Pennock,p.	0	0	0	1
Totals.	32	8	27	10

*Batted for Rhodes in fifth.
†Batted for Walberg in eighth.

New York.......... 1 0 0 1 3 0 1 0 2—8
Boston .... 0 0 0 0 1 0 0 0 0—1

Runs—Comb, Hoag, Crosetti (2), Ruth, Gehrig, Chapman (2), Solters. Errors—Werber. Runs batted in—Chapman (4), Gehrig (3), Lazzeri, Walters. Two-base hits—Crossetti, Ruth, Gehrig, Chapman, Heffner (2), Cissell, Werber. Home run—Chapman. Stolen bases—Gehrig, Chapman. Sacrifice—Heffner. Double plays—Chapman to Jorgens; Heffner to Crosetti to Gehrig; Lazzeri to Heffner to Gehrig. Left on bases—New York, 7; Boston, 5. First base on balls—Off Gomez, 1; off Rhodes, 3; off Walberg 1. Struck out—By Gomez, 4; by Rhodes, 3; by Walberg, 3. Hits—Off Rhodes, 5 in 5 innings; off Walberg, 2 in 3 innings; off Pennock, 3 in 1 inning. Wild pitch—Rhodes. Winning pitcher—Gomez. Losing pitcher—Rhodes. Umpires—McGowan and Owen. Time of game—2 hours 3 minutes.

Millville Girls Take Baseball Tilt, 24-9

Martinsburg, W. Va., April 22 (Spl.).—The Millville (Jefferson County) school girls won their first baseball game of the season from the Bakerton nine, 24-9.

The Blue Ridge girls took the lead with 2 runs in the first inning, bringing it to 7 at the end of the fourth where Bakerton met them to tie the score, 7-7. In the remaining innings the visitors from the Blue Ridge piled up their lead.

Danville to Open.

Danville, Va., April 22 (Spl.). The Danville team in the Bi-State League will open the practice season tomorrow with a game played with the House of David nine. Two games with the Craddock-Terry nine of Lynchburg are scheduled later in the week.

Major League Statistics

American League.
Team Standings.

	W.	L.	Pct.	G.B.
Detroit	3	1	.750	...
New York	3	2	.600	½
Philadelphia	3	3	.500	1
Boston	3	3	.500	1
St. Louis	2	2	.500	1
Cleveland	2	2	.500	1
WASHINGTON	3	4	.450	1½
Chicago	1	3	.250	2

Yesterday's Results.
Washington, 4; Philadelphia, 3.
New York, 8; Boston, 1.
St. Louis, 6; Chicago, 5.
Detroit-Cleveland (rain).

Today's Games.
No games scheduled.

National League.
Team Standings.

	W.	L.	Pct.	G.B.
Chicago	5	0	1.000	...
New York	5	1	.833	½
Brooklyn	4	1	.800	1
Pittsburgh	3	2	.600	2
Boston	2	3	.400	3
St. Louis	1	4	.200	4
Cincinnati	1	4	.200	4
Philadelphia	0	6	.000	5½

Yesterday's Results.
Pittsburgh, 5; Cincinnati, 4.
Boston, 6; New York, 5.
Brooklyn, 7; Philadelphia, 5.
Chicago, 15; St. Louis, 2.

Today's Games.
No games scheduled.

Warneke Hurls Second 1-Hit Triumph

Cubs Slaughter Cards for 22 Hits to Win, 15 to 2; Dizzy Dean Routed.

ST. LOUIS, April 22 (AP).—Lon Warneke, brilliant young right hander, served up his second one-hit performance of the youthful baseball season today as the Chicago Cubs slaughtred the eminent Dizzy Dean, his kid brother, Paul, and two other Cardinal pitchers to win, 15-2.

While Warneke was turning in his one-hit masterpiece, duplicating his feat in the Cubs' opener against Cincinnati, the heavy-hitting Cubs were landing on the brother Dean, Jim Winford and Clarenece Heise for 22 safe blows, including home runs by Chuck Klein and Babe Herman.

Jim Collins made the only Cardinal hit, a double in the fifth, after Virgil Davis had walked. Davis scored on a passed ball, Collns going to third. A fly to the outfield by Gene Moore sent Collins home.

The Cubs started their bombardment at the outset, hammering over four runs in the first inning. Except for the help given him by Woody English, who fanned twice in the inning, it might have been even worse for talkative Dizzy.

The victory enabled the Cubs to remain undefeated. It was their fifth straight victory.

Chicago.	AB	H	O	A
English,3b	7	2	0	1
W.H'an,2b	6	3	4	1
Klein,lf..	6	4	5	0
F.H'an,rf.	6	3	2	0
St'back,cf	6	3	3	0
Grimm,1b.	6	2	5	1
Jurges,ss.	5	2	0	2
Hartnett,c	3	1	7	0
Warneke,p	6	2	1	0
Totals.	50	22	27	5

St. Louis.	AB	H	O	A
Moore,cf..	2	0	4	0
R'hrock,lf.	4	0	1	0
Frisch,2b..	3	0	2	1
W'head,2b.	1	0	1	1
Martin,3b..	4	0	1	1
Medwick,rf	4	0	2	0
Mills,rf...	2	0	0	0
V.Davis,c..	2	0	4	1
Delancey,c.	1	0	1	0
Collins,1b.	3	1	7	0
D'recher,ss	3	0	0	4
J.Dean,p..	0	0	0	0
P.Dean,p..	0	0	0	0
Winford,p.	0	0	0	1
Heise,p...	0	0	0	0
*Orsatti..	1	0	0	0
†G.Davis..	1	0	0	0
‡Crawford.	1	0	0	0
Totals.	28	1	27	9

*Batted for J. Dean in third.
†Batted for P. Dean in fifth.
‡Batted for Heise in ninth.

Chicago .... [illegible]—15
St. Louis .... 0 0 0 0 2 0 0 0 0—2

Runs—W. Herman (3), Klein (3), F. Herman (3), Stainback (2), Jurges (2), Hartnett (2), V. Davis, Collins. Errors—Moore, Durocher. Runs batted in—Klein (3), Stainback (3), Grimm (2), Jurges, English (2), F. Herman, Hartnett (2), Moore. Two-base hits—Jurges, Collins, English, Klein, F. Herman. Three-base hits—Stainback, W. Herman. Home runs—Klein, Hartnett. Left on bases—Chicago, 13; St. Louis, 5. First base on balls—Off Warneke, 6; off J. Dean, 2; off P. Dean, 1; off Winford, 2. Struck out—By Warneke, 5; by J. Dean, 2; by P. Dean, 1; by Winford, 1; by Heise, 1. Hits—Off J. Dean, 8 in 3 innings; off P. Dean, 6 in 2 innings; off Winford, 5 in 3 innings; off Heise, 3 in 2 innings. Wild pitches—Winford, Heise (2). Passed ball—Hartnett. Losing pitcher—J. Dean. Umpires—Magerkurth and Barr. Time of game—Two hours 30 minutes.

Pirates Rally in Ninth To Nose Out Reds, 5-4

Cincinnati, April 22 (AP).—Despite the heavy and timely hitting of Manager Bob O'Farrell, of the Cincinnati Reds, the Pittsburgh Pirates were able to push over a run in the ninth inning here today to defeat the Red Legs, 5 to 4, and even their current abbreviated series.

The visitors fell on Si Johnson in the opening inning, scoring four runs and putting two other potential tallies on base before a single man was out. Johnson was relieved and replaced by Larry Benton, who gave way after the second inning to Joe Shaute.

Both Benton and Shaute held the Pirates in complete subjection until the ninth, when a walk—Shaute's only pass in the seven innins he pitched — a single and a long fly tallied the winning run.

Pittsb'gh.	AB	H	O	A
L.Waner,cf	4	2	5	0
L'strom,lf.	4	2	2	1
P.Waner,rf	4	2	1	0
Roettger,rf	0	0	0	0
Vaugh'n,ss	3	1	2	6
Suhr,1b...	3	1	13	0
L'getto,2b	4	2	2	2
Th'now,3b	4	0	1	4
Grace,c...	4	0	1	0
French,p..	2	0	0	1
Smith,p..	2	0	0	2
Totals.	34	10	27	16

Cincin'ti.	AB	H	O	A
Com'sky,lf.	5	1	1	1
Koenig,2b.	5	3	0	4
Piet,2b....	5	0	3	7
Hafey,cf..	3	1	4	0
Bot'ley,1b.	4	0	14	1
Shiver,rf..	4	0	0	0
O'Farrell,c	4	3	2	0
Slade,ss...	4	3	3	2
Si J'son,p.	0	0	0	0
Benton,p..	0	0	0	0
*Lombardi	1	0	0	0
Shaute,p..	3	1	0	0
Totals.	38	12	27	15

*Batted for Benton in second.

Pittsburgh .... 4 0 0 0 0 0 0 0 1—5
Cincinnati .... 0 1 0 2 0 1 0 0 0—4

Runs—L. Waner, Lindstrom, P. Waner, Vaughan, Suhr, Hafey, O'Farrell (2), Slade. Error—Koenig. Runs batted in—Suhr (2), Lavagetto, Thevenow, Comorosky, Shiver, Slade (2). Two-base hits—P. Waner, Hafey, O'Farrell. Three-base hit—O'Farrell. Double plays—Slade to Piet to Bottomley, Comorosky to Bottomley, Slade to Bottomley. Left on bases—Pittsburgh, 4; Cincinnati, 9. First base on balls—Off French, 2; off Johnson, 1; off Shaute, 1. Struck out—By French, 1; by Shaute, 1. Hits—Off French, 11 in 5 2-3 innings; off Smith, 1 in 3 1-3 innings; off Johnson, 5 in no innings (none out in first); off Benton, 1 in 2 innings; off Shaute, 4 in 7 innings. Winning pitcher—Smith. Losing pitcher—Shaute. Umpires—Klem and Pirman. Time of game One hour 51 minutes.

Augusta Cadets Cop.

Augusta Military Academy, Va., April 22.—A. M. A. overwhelmed Woodberry Forest School at Fort Defiance, 18 to 6. Augusta used 22 men in the game. Robinson, Augusta pitcher, had the situation well in hand until the ninth, striking out 13 and allowing 5 hits.

CHEVROLET
BARRY-PATE
THE OLDEST DEALER
Going Downtown——?
Leave Your Car for Service.
SERVICE 1123 18TH
SALES 1130 CONN.

Hit by West in 9th Wins for Browns

Chicago, April 22 (AP).—A single by Sam West in the ninth inning gave Rogers Hornsby's St. Louis Browns a 6-to-3 victory over the Chicago White Sox today in a game witnessed by 14,000 fans.

Zeke Bonura, rookie first baseman, hit his third home run in three games for the Sox, but George Puccinelli's second circuit-clout of the day tied the count in the eighth for the Browns. Then a walk and a sacrifice enabled them to win on the ninth-inning single by West.

St. Louis.	AB	H	O	A
Clift,3b...	5	1	1	0
West,cf...	5	2	1	0
Burns,1b.	4	1	14	1
Puc'elli,lf.	4	2	1	0
Campb'l,rf	2	1	2	0
Melillo,2b.	4	0	0	5
Grube,c..	4	0	6	1
Strange,ss	3	1	1	2
Weaver,p.	1	0	0	4
Newsom,p.	2	0	1	4
Totals.	34	8	27	17

Chicago.	AB	H	O	A
Swanson,rf	4	0	3	0
Hayes,2b..	4	1	2	1
Bonura,1b.	4	1	7	0
Simmons,lf	4	1	4	0
Appling,ss.	3	0	1	2
Haas,cf...	2	0	0	0
Shea,c....	3	0	7	0
Ch'lin,3b..	3	2	2	0
Earnsh'w,p	1	0	0	1
*Bord'ray.	1	0	0	0
Wyatt,p...	2	0	0	3
Totals.	31	5	27	7

*Batted for Earnshaw in third.

St. Louis .... 2 0 1 0 0 1 0 1 1—6
Chicago .... 1 0 2 1 1 0 0 0 0—5

Runs—Clift, West, Puccinelli (2), Campbell, Strange, Hayes, Bonura, Appling, Haas (2). Runs batted in—West, Puccinelli (4), Grube, Bonura, Simmons (3), Chamberlin (2), Bordagaray. Two-base hits—West, Burns. Three-base hits—Clift, Campbell. Home runs—Puccinelli (2), Bonura. Stolen base—Chamberlin. Sacrifice—Newson. Left on bases—St. Louis, 6; Chicago, 7. First base on balls—Off Weaver, 2; off Newson, 3; off Earnshaw, 3; off Wyatt, 3. Hits—Off Weaver, 3 in 2 1-3 innings; off Newson, 2 in 6 2-3 innings; off Earnshaw, 3 in 3 innings; off Wyatt, 5 in 6 innings. Wild pitches—By Weaver, 3. Balk—By Weaver. Winnings pitcher—Newson. Losing pitcher—Wyatt.

Shields Rally Nips Grant For Title

New Yorker Loses First Two Sets, Then Wins Three Straight.

Captures Hard Battle After Foe Weakens With Victory Near.

WHITE SULPHUR SPRINGS, W. Va., April 22 (AP).—For the second time in as many years, Frank Shields, big Davis Cup player from New York, won the Plaza Challenge Bowl, emblematic of the singles championship of the Mason and Dixon tennis tournament today, defeating little Bryan M. Grant, jr., of Atlanta, in a strenuously fought five-set match, 2—6, 1—6, 6—3, 8—6, 6—4.

Grant ,who had sprung one spectacular upset by accomplishing the elimination of Lester Stoefen, tall Los Angeles blond, in the semi-finals yesterday, almost put over another one today, but weakened badly after he seemed to have the match safely in hand.

Tires in Third Set.

The tiny Southerner outplayed Shields by a wide margin in both of the first two sets, but began to tire in the third. Except for a brief interval in the fourth set when Grant led at 2-0, Shields was in control thereafter.

Using soft-sliced returns which the New Yorker could not fathom, Grant seemed an almost certain winner as he raced through the first two sets and led, 3-2, in the third. But suddenly he tired and Shields, hitting a fine streak of tennis for the first time, ran through the next four games to take the set.

Five Games in Row.

Returning to the courts after the rest interval, Grant again held the advantage as he broke through Shields' service in the first game, then won his own to lead, 2-0. But again Shields struck an ungeatable streak and annexed five games in a row. The Atlantan wasn't through yet, however, for he squared the count at 5-5 only to have his big rival win three of the next four games, breaking Grant's service in the fourteenth for the set, at 8-6.

Shields was hitting wtih all his power no wand Grant could do little to stem the tide. After the first two games of the fifth set had been divided Shields ran into a 4-2 lead. He led again at 5-4, but was four times at match point in the long deuced tenth game before he finally could put over the winning counter.

The Davis Cup combination of Wilmer Allison and George Lott annexed the men's doubles crown, defeating Shields and Stoefen, also prospective members of the Cup team, 7—9, 6—4, 6—4, 6—3.

With Stoefen dominating play, the younger team won the first set but after that superior teamwork on the part of Lott and Allison proved the decisive factor.

Kingwood Plans Nine.

Kingwood, W. Va., April 22 (Spl.). Local baseball fans have organized the Kingwood Athletic Association for the purpose of sponsoring the Kingwood Baseball Club, which has taken membership in the Preston County Baseball League. Blaine Hersman is president and John Collins, secretary, treasurer and manager.

WHILE THEY LAST!
Two TICKETS FREE to the Opening Game!
"Jumpin' Joe Cronin's" SENATORS versus "Bucky" Harris' RED SOX!!! While they last—TWO GRANDSTAND TICKETS GIVEN FREE with every purchase of $35 or more, at any D. J. Kaufman store! MAIL this coupon now! OPEN a Kaufman Budget Account NOW! Tickets scarce! Hurry!
"Radio Joe"
D. J. Kaufman's 1934 Budget Account
YES, I want a Kaufman Budget Account. I understand NO CASH PAYMENT is needed and I pay in either six semi-monthly, or 12 weekly, payments.
Name ....
Address ....
Age .... Income ....
Employed by ....
Other Accounts (if any) ....
....
Phone ....
D. J. KAUFMAN Inc.
1005 Pa. Ave. 1744 Pa. Ave.
14th and Eye
"Radio Joe and Budget Boys"—WRC Thurs., 6:30 P.M.

Aiming at Sun Beau's Mark, Trainer Wants Equipoise to Run Next at Pimlico

Star Entered In All Large Stakes

Start, However, Is Now Up to Handicappers, Healy States.

Gallant Fox's Record Passed, Next Aim is Phar Lap's.

NEW YORK, April 22 (AP).—Having successfully returned to the attack on Sun Beau's all-time money winning record, C. V. Whitney's Equipoise was back at his daily routine today while Trainer T. J. Healy awaited word from the handicappers before deciding when and where his famous 6-year-old charge will make his next start.

Returning from the scene of Equipoise's victorious 1934 debut in the Philadelphia Handicap at Ravre de Grace yesterday, Healy discussed the prospects of the Son of Pennant reaching his objective before the end of the season. The $5,800 won by "Ekky" on the Philadelphia boosted his total for five glamorous years of racing to $328,770, just a notch above Gallant Fox and less than $4,000 short of the earnings of Phar Lap which stands in second place. Far ahead, however, is Sun Beau with a total of $376,744.

May Run at Pimlico.

"Equipoise is in the hands of the handicappers," said Healy. "I want to start him in the Dixie at Pimlico May 5, but it all depends on what weight he is assigned. After all, it is still early in the season. He was brought back to the races for on reason—to beat Sun Beau's mark. To achieve that aim he has been entered in every important stake. But whether he starts in all of them again depends on the handicappers."

To the question whether he considered Equipoise a better than last year the veteran trainer replied: "That's a question you should not ask me for public print. After all, he is a handicap horse and weight brings them all together."

Healy pointed out, however, that the colt had grown a full inch and put on 100 pounds during the winter season in Kentucky. No more can he be correctly called the "little chestnut," for he stands 16.3

Wants to Avenge Loss.

Confident that "Ekky" can run any distance, Healy said he planned to give the champion a chance to avenge a beating he took in the Jockey Club Gold Cup over 2 miles at Belmont Park last fall. It was one of the two times Equipoise did not have his nose in front at the finish during 1933.

"He was a very unsound horse in the Gold Cup," said Healy. "In fact, he should have never started. As it was, I think he made a very creditable showing. As for his defeat by Osculator in the Havre de Grace Handicap, it was the case of a razor-sharp, lightly weighted horse beating a heavily weighted horse which had been trough a hard season.

150-Mile Road Race Won by Louie Meyer

Ascot Speedway, Los Angeles, April 22 (AP).—Louie Meyer, of Southgate, Calif., the 1933 Indianapolis 500-mile champion, won the 150-mile road race over the hilly Ascot course here today, finishing 100 yards ahead of Ted Horn, Los Angeles.

The winner's time was 2 hours 56 minutes 40 seconds.

Pemberton Iron Man.

Norman Pemberton played the iron-man role yesterday, pitching the Stantons to a double victory over the Cardinals, 7 to 5 and 5 to 4 on No. 4 diamond of the Monument Grounds. Hilton and Hersell starred for the winners.

Alamo Downs Entries.

(Associated Press.)

FIRST RACE—Four and one-half furlongs; purse, $600; claiming; for 2-year-olds.

1	Ybor City	105	5 Fair Romance 102
2	Jay D	113	6 Witch Lass 105
3	*Jack Chevigny	115	7 Honey Dew 110
4	Reproach	107	

SECOND RACE—Five and one-half furlongs; purse, $600; claiming; for 4-year-olds and upward; fillies and mares.

1	*La Manga	107	7 Hesitation 112
2	Josephine D	112	8 Infanta 112
3	*Santa Cruz	107	9 Spero 107
4	Arbitrate	112	10 Vena Rock 112
5	*Elesy	107	11 Essie 112
6	*Lebam	107	12 War Dust 112

THIRD RACE—Six furlongs; purse, $600; claiming; for 4-year-olds and upward.

1	Uncle Less	112	7 *Gypsie Chief 106
2	Glen Feu	112	8 Sultry 112
3	Kingsport	112	9 Mueller 112
4	Google	115	10 Gunfire 112
5	Sycee	107	11 Dunny Boy 113
6	Iago	112	12 Donau 112

FOURTH RACE—Six furlongs (chute); purse, $600; claiming; for 3-year-olds.

1	Errant Lady	105	7 Sylvian 110
2	Chicara	105	8 *Devillah 100
3	*Joe Sam	105	9 *Mont Marr 106
4	Princess Leda	105	10 *Closing Event 100
5	*Medallion	100	11 Lusty 105
6	Todge	110	12 Purple 111 5

FIFTH RACE—One mile; purse, $700; allowances; for 3-year-olds and upward.

1	Last Play	109	5 Cursor 109
2	Don Vern	106	6 Tar Water 104
3	Midshipman	104	7 Ridgeview 104
4	Frank Ormont	109	

SIXTH RACE—One and one-sixteenth miles; purse, $600; claiming; for 4-year-olds and upward.

1	Bill Southam	110	7 *Moronge 111
2	*J. W. Grant	111	8 *Evening Sky 100
3	Dark Ayr	113	9 My Charlotte 100
4	*Jim Shanahan	108	10 *Plucky Lady 100
5	*Blk. Diamond	105	11 Joe McCord 110
6	High Wire	105	

SEVENTH RACE—One and one-sixteenth miles; purse, $700; claiming; for 4-year-olds and upward.

1	Moorish Amulet	105	7 *Mcella Agnes 100
2	*Sallie B'land	106	8 *Miss Upset 100
3	Gert. Reade	107	9 Morocco 110
4	Yarrow	110	10 *Politian's Best 100
5	*Elizabeth S	100	11 *Interior 103
6	*High Halter	106	

*Apprentice allowance claimed.

LOANS
HORNING
Opp. Washington Airport
Diamonds—Watches—Jewelry
All Tickets Good One Year.
Loans of $200 and over 2%
Unredeemed Pledges for Sale
Take All Buses 11th St. & Pa. Ave.

Strange as It Seems —By John Hix

For further proof address the author, inclosing a stamped envelope for reply. Reg. U. S. Pat. Off.

The Oakland Oaks, of the Pacific Coast League, have not played a game in their home town since they won the pennant there in 1912 at Freeman's Park. Since then all the "home" games of the Oaks have been played in another town—in Emeryville. Emeryville is a city of about a dozen square blocks, and in it is located the Oaks' ball park. The town is surrounded by Oakland and the San Francisco Bay.

• • • • •

The all-time record for continuous talking in Congress was made by Senator William Vincent Allen (Populist), of Nebraska, who in 1893 talked 14 hours without stopping. He was speaking against a bill which would repeal the silver purchase clause of the Sherman Act of 1890. Other Senators have held the floor for longer periods, but they used various tactics to stall for time during which they could rest.

• • • • •

The Braille Institute, which has the strangest printing plant in the world, is currently publishing a Bible which contains 21 large volumes, each as big as an old-fashioned photo album. These volumes are written in Braille script, which enables blind persons to read by the sense of touch.

The institute has furnished the Braille Bible or parts of it to blind people living in Canada, New Zealand, Australia, England, Scotland, France, Italy, Spain, the Philippines, Hawaii, South Africa, India and Egypt as well as the United States.

Tomorrow: The woman who never eats or drinks.

Colors give added realism to strange things and happenings illustrated by John Hix on a full page in The Sunday Post.

At the Post . . .

with **Bill Bennings.**

Havre de Grace, April 22.

Dear Al:

It looks as if Bowie has lost caste as a barometer for Maryland racing figures. The Prince Georges County track barely made the grade this spring and, following the fine winter season in Florida, most turfmen took that fact to mean that this State was in for some tough sledding. However, yesterday has revived hopes for a big year. The crowd was estimated from 18,000 to 25,000 and any figure in between is a record for this track. Not only did the customers come to see but they stayed to bet. Almost half a million—$487,280, to be exact—passed through the mutuel windows. The peak was reached in the feature at $62,206, despite the fact that no show mutuels were sold on the small field.

Good weather and good horses will bring success to Maryland racing, it is evident. Bennings, Inc., did not fare badly yesterday either. We caught the last three winners, including Bright Beauty at $14.50.

BILL.

First race—Evangelist is a well-educated colt and has run in better fields than he encounters tomorrow. Turned in a fine effort over at Bowie. Looks like the spot for graduation purposes. **Back Fence** was beaten a neck in the mud. May go well even on a hard track. **Maple Flower** showed speed in that lone try.

Second race—Chips has shown ability at sprint distances and meets a field that should not be beyond her power. **Kanal** has been out once this season. Any improvement would find this one battling for the main end of the purse. **Khamain** to complete the money picture.

Third race—Bubbler appears to outclass this field and just why the Bradley interests have dropped him down here I do not know. However, I understand the colt is sound. **Dancing Mack** is a front runner of parts. Figures for the place. **Energetic Boy** runs on occasions.

Fourth race—I'm going to try to make **Forbound**, of the C. V. Whitney string, take care of these. This one was a speedy juvenile and is reported to be ready for a good race. **Can't Remember** comes from a smart barn. May lead **Blue for Blue** to the wire.

Fifth race—Brown Wisdom ran well at Houston and, while he will have to show his best effort to score here, I lean toward him. **Ladino** is as fit as recent races show, but would prefer a soft course. **Butter Beans** can better that last and can not be counted out of the struggle.

Sixth race—War Tide has disappointed several times this spring, but should be good enough to lead this kind of a field. **Politen**, a fresh plater, and **High Socks** appear best of the others.

Seventh race—Peedeeque, I'm told, prefers a fast track despite the general opinion that she is strictly an off-track proposition. Seems to have this race in the bag unless a larger price is wanted. **Gallic** and **Retribution** for the place and show awards.

Don Fraser Take Ski Race by Half Length

Mount Rainier, Wash., April 22 (AP).—Don Fraser, Seattle, flashing down the snowy sides of mighty Mounty Rainier for 5 miles at speeds often approaching a mile a minute, won the Pacific Northwest silver skis race today by less than one-half the length of his shining hickory staves. His time was 10 minutes 49 3-5 seconds.

Carlton Wiegel, Paradise Ski Club, was two-fifths of a second behind the Seattle Ski Club youngster as they dashed across the finish line in Paradise Valley. One hundred yards behind the leader was Alf Moystad of the Seattle Ski Club.

Paul Sceva, jr., Paradise Club, won the junior race and the woman's race was won by Marguerite Strizek, Seattle Ski Club.

The Post's Consensus at Havre de Grace

The following consensus has been compiled by The Post from the selections of the leading handicappers of the turf. The figures show how the selections were rated.

Consensus of Leading Handicappers

First race	Second race	Third race	Fourth race	Fifth race	Sixth race	Seventh race
Evangelist (24)	Chips (24)	Energetic B. (17)	Forbound (30)	Ladino (27)	War Tide (27)	Peedeeque (25)
Back Fence (20)	Black Song (12)	Melody (14)	Patchpocket (17)	Br. Wisdom (20)	Spanish (24)	Gallic (18)
Hannah Anne (17)	Khamain (9)	Bubbler (14)	Blue for Boys (6)	Butter Beans (14)	High Socks (7)	Pernickety (11)

Bennings, Washington Post

Evangelist	Chips	Bubbler	Forbound	Brown Wisdom	War Tide	Peedeeque
Back Fence	Kanal	Dancing Mack	Can't Remember	Ladino	Politen	Gallic
Maple Flower	Khamain	Energetic Boy	Blue for Boys	Butter Beans	High Socks	Retribution

Best bet—Bubbler.

Louisville Times, Associated Press

Back Fence	Chips	Energetic Boy	Forbound	Brown Wisdom	Spanish	Gallic
Evangelist	Murmuring	Melody	Patchpocket	Ladino	Rishi	Arab
Pekin	Bungalow	The Gen	Blue for Boys	Impeach	St. Christopher	Don Carlos

Best bet—Forbound.

Dog Entry List Well Filled At Show

Mrs. Roosevelt's Terrier Is on Exhibition at Charlottesville.

CHARLOTTESVILLE, Va., April 22 (Spl.).—The second annual University League Dog Show, held yesterday at the city armory, attracted a large entry list, most of the 20 classes being well filled.

On exhibition, but not competing for a prize, was a Scotch terrier, "White House Maggie," owned by Mrs. Franklin D. Roosevelt. The entry was brought here by Dr. David E. Buckingham, veterinarian to the Byrd Antarctic expedition, who judged the various events at the show.

In the class for setters, puppies under one year, the trophy was won by "Sandy D, jr.," owned by Mrs. Allen Potts, of "Happy Creek Farm," near Gordonsville. The entry took a blue at the Richmond Dog Show, held last week.

Best Pointer Trophy.

The trophy for the best pointer went to Frank D. Humbert's "Muscogee's Sporting Blood," which captured a blue in the open class at the Richmond Show, as well as the sweepstakes prize.

Summary of winners:

Cocker spaniels—Won by Tipsy, Miss Jean Randolph, University; second, Bingo, Miss Virginia Rinehart, Charlottesville; third, Inky, Dr. E. C. Drash, University.

Wire-haired fox terrier—Won by Terrie, Mrs. Lewis Hanckel 3d, Kenwick; second, Jerry, Mrs. J. E. Shepherd, University; third, Flintbox, Harry George, jr., Charlottesville.

Wire-haired fox terriers, puppies under 1 year—Won by Terrie, Mrs. Lewis Hanckel 3d.; second, La Cuce, Mrs. Oscar Swineford, University; third, Il Duce, Mrs. Robert Shepherd.

Boston bull terriers—Won by Steve's Million Dollar Dot, Mrs. Stephen H. Watts, Farmington; second, Polly, Mrs. W. Barksdale, Pantops; third, Dandy Brisco, Mrs. G. C. Baker, University.

English bulldog—Won by Nick Carter, Dr. Gardner Carter, University; second, Lady Shylock, Pete Bruton, Charlottesville.

Spits—Won by Snowball, Miss Susan Rhinehart, Charlottesville; second, entry, Miss Helen Maddox, Charlottesville; third, Teddy, Fritz Linke, University.

Smooth-haired fox terriers—Won by Peggy, Dr. J. M. Herr, Charlottesville; second, Ken, Charles W. Huifish, Charlottesville; third, Jigsaw, Billy MacIlwaine, University.

Scottish terriers—Won by Wee Dech-an-Donach, F. H. Seeley, University; second, Scotch Tom Nelson, Tom and Bill Nelson, Charlottesville; third, Black Watch, Mrs. H. C. Curtier, Charlottesville.

Pointers, open class—Won by "Muscogee's Sporting Blood, Frank D. Humbert, Fry's Spring; second, Buddy, Miss Betty Brumley, Charlottesville; third, Happy Girl, Mrs. R. L. Armfield, Albemarle.

Pointers, puppies under 1 year—Won by Muscogee's Brandy Run, Edward Roll, University; second, Proctor's Lefty Lady, Frank D. Humbert; third, Lily, H. H. Thompson, Charlottesville.

Setters open class—Won by Bob White, Miss Mildred Macon, Charlottesville; second, Gunner's Torpedo, Mrs. Allen Potts, Gordonsville; third, Big Boy, Mrs. Hunter Faulconer, University.

Setters, puppies under 1 year—Won by Sandy D., jr., Mrs. Allen Potts, Gordonsville; second, Mohawk's War Paint, Frank D. Humbert, Fry's Spring; third, Hant, Dr. Fletcher Woodward, University.

Fox hounds—Won by Trail Blazer, Ray A. Van Clief, Buffalo, N. Y.; second, Jolly, Farmington Hunt Club; third, Big Boy, Farmington Hunt.

German shepherd—Won by Sioux Kamrad, Miss Mary F. Webb, Charlottesville; second, Parson of St. Joseph, B. B. Baxter, University; third, Fritz Von Schinkelplatz, Robert McAnerney, University.

Collies—Won by Cheerio, Merit Collie Kennels; second, entry, Merit Collie Kennels; third, Lightfoot Lassie, J. P. Grove, Charlottesville.

Doberman pinschers—Won by Jiggs, Mrs. W. Dandridge Haden, Charlottesville; second, Voln, Mrs. Lester Cooper, University; third, Maggie, Mrs. W. Dandridge Haden.

Cairn terriers—Won by Angus, Mrs. J. Dean Trimar, jr., University; second, Andrew of the Ark, J. S. Minor, Charlottesville; third, Donald McDoussil, Mrs. John L. Newcomb, University.

Fox hounds, puppies under 1 year—Won by Goofus, Ray A. Van Clief, Buffalo, N. Y.; second, Wimpy, Ray A. Van Clief; third, Rastus, Ray A. Van Clief.

Best of breeds—Won by Sandy D., jr., Mrs. Allen Potts, Gordonsville; second, Trail Blazer, Ray A. Van Clief, Buffalo, N. Y.

3 Eastern Horses Gain Derby Favor

Singing Wood, Cavalcade Particularly Liked.

Louisville, Ky., April 22 (AP).—The approach of the sixtieth running of the Kentucky Derby at Churchill Downs May 5 finds three Eastern eligibles, Singing Wood, Cavalcade and Discovery, increasing in favor, while nominees training in the West are fading slightly from the spotlight.

Mrs. John Hay Whitney's Singing Wood, last year's leading juvenile money winner, and Mrs. I. D. Sloane's Cavalcade, in the money in 9 of his 11 starts last year and never worse than fourth, are particularly favored among the Eastern contingent because, aside from excellent workouts, they have shown themselves capable of running well over both fast and slow tracks and "a good horse can win on any kind of track," is an old turf adage.

Glasscock to Judge.

Fredericksburg, Va., April 22 (Spl.).—Waugh Glasscock, noted Virginia sportsman, will serve as one of the judges at the Fredericksburg Horse Show on May 29 and 30, show officials announce.

Mr. Glasscock, a resident of Middleburg, is joint master of the famed Prince William hounds. The other judges will be selected next week.

Lions Hit Sports Pages Again—With Baseball!

New York, April 23 (AP).—Three months ago you couldn't keep their names off the sports pages—Mad Anthony Matal, Al Barabas, Ed Brominski, Owen McDowell, Harry Chase, Joe Linehan, Frank King and the rest.

Now they're back again, seven of the Lions of Columbia, who swept across the continent to batter Stanford back in the mud of the Rose Bowl New Year's Day. They're playing baseball now, not football, and the cast isn't quite complete, for it lacks Cliff Montgomery, the brilliant field general, murderous Bill Nevel, Joe Richavich and Newt Wilder of the eleven that upset the pigskin world so completely.

But the seven footballers who have taken over every job except pitching and third base on the Lion varsity are still chiefly football players. There are, however, a couple of big league possibilities among them—namely, Barabas, the sophomore who ran with a hidden ball for Columbia's only touchdown against the Indians, and Brominski, who helped block the way for him.

Brominski has Lame Arm.

Barabas, a fleet center fielder, is the hardest hitter on the team, while Brominski, a junior, is one of the best catchers in college baseball. A shoulder injury, suffered in the line of duty as a blocking back, has weakened Brominski's throwing arm, however, and may keep him from the chance he'd like to get.

Matal, the red-headed end who nearly separated backs from their means of locomotion with his tackles last fall, is quite a second baseman. McDowell, who played the opposite end, is captain and first baseman, with Joe Lineham, best of the ball carrying reserves, at shortstop.

Harry Chase, who took Matal's place at end after Red was injured at Pasadena, plays right field, with Harry King, a part-time tackle, flanking Barabas part of the time in left.

No Illusions for Matal.

"Baseball's a lot of fun," says Matal, who hit .470 in the Eastern Intercollegiate League as a sophomore, but only .295 last year, "but college ball doesn't mean much. The competition's not too keen. Most of the pitching is ordinary, and a fellow's a chump to think that if he shows up well here he's got a chance to make baseball his livelihood.

"Pro sport of any kind is out as far as I'm concerned. The sooner a fellow gets to work after graduation and forgets about being an athlete the better off he'll be in the end."

Of course, Matal would ponder deeply if a major league club offered him a contract. Lineham, a good hitter, is interested in pro ball, and so are McDowell and Brominski, the latter a .330 clouter last season. McDowell hit .430 his sophomore year.

Paul Kritchell, the New York Yankee scout who specializes in collegians, having bagged Pitchers Ray White, from Columbia, and Johnny Broaca, from Yale, last spring, is watching Brominski most closely.

"He might do," he says, "if his arm gets stronger."

Racing Selections

Jamaica.

1—No selections.
2—Transgressor, Dunsprite, Chipmunk.
3—Tetra Domino, White Flier, Portfolio.
4—Spy Hill, Xerxeise, Growler.
5—Dont Blush, Marcasite, Musing.
6—Uncle Donald, Jamison, Top High.
Best bet—Spy Hill.
—Louisville Times (A.P.).

Alamo Downs.

1—Ybor City, Jay D., Reproach.
2—Glen Feu, Josephine D., Spero.
3—Dunny Boy, Mueller, Gunfire.
4—Purple, Closing Event, Lusty.
5—Tar Water, Don Vern, Ridgeview.
6—Dark Ayr, Bill Southam, Black Diamond.
7—Gertrude Reade, Sallie Bourland, High Halter.
Best bet—Tar Water.
—Louisville Times (A.P.).

Havre de Grace Entries.

(Associated Press.)

FIRST RACE—Four and one-half furlongs; purse, $800; claiming; for 2-year-old maidens.

1	Merry Nells (Kurtzinger)	113	8-1
2	Evangelist (Garner)	116	7-5
3	Ranchero (Haines)	116	6-1
4	Canterbor (Jones)	116	5-1
5	Pekin (Burke)	116	3-1
6	Golden Dream (Tipton)	113	8-2
7	River Rose (Leyland)	113	10-1
8	Deep Sally (Mattioli)	113	12-1
9	Woodlock (Workman)	116	10-1
10	Polly Plim (Porter)	113	15-1
11	Maple Flower (Healy)	113	10-1
12	Back Fence (Jones)	116	2-1
14	Black Langhorne (J. E. Smith)	116	10-1

SECOND RACE—Six furlongs; purse, $800; claiming; for 3-year-olds.

1	Perrola (J. Renick)	106	10-1
2	Immune (Tipton)	109	9-5
3	Black Song (Lowry)	111	4-1
4	Lauretta Nash (Kurtzinger)	106	8-1
5	Cosmic Seven (Sage)	107	6-1
6	Golden Camp (Fallon)	101	10-1
7	Khamain (Jones)	109	10-1
8	Inflice (Haines)	106	10-1
9	Burning (Hunter)	104	15-1
10	Kanal (Porter)	106	10-1
11	*Cousin George (J. E. Smith)	106	5-1
12	*Chips (Hunter)	101	3-1
13	Bungalow (Porter)	109	2-1
14	*Aske (F. Weir)	106	15-1

THIRD RACE—Six furlongs; purse, $800; claiming; for 4-year-olds and upward.

1	*Dancing Mack (Fallon)	108	20-1
2	Peach Bud (Porter)	104	20-1
3	The Hun (O'Malley)	109	20-1
4	Energetic Boy (Workman)	111	3-1
5	*Cansheart (Weir)	104	10-1
6	Bubbler (J. Smith)	112	5-2
7	*Red Run (Merritt)	107	9-2
8	*Visa (Lacey)	107	10-1
9	*The Gen (Sage)	108	8-1
10	Fluffy Lee (Tipton)	104	12-1
11	*Jobs Dido (Hunter)	100	20-1
12	Emmy Fish (Haines)	104	20-1
13	The Doctor (Dabson)	109	20-1
14	Meloy (Dougherty)	113	10-1

FOURTH RACE—Five and one-half furlongs; purse, $900; the Griffwood; for 3-year-olds.

1	Forbound (Mattioli)	108	4-1
2	Lawsuit (Porter)	111	3-1
3	Bright Torque (Battista)	106	6-1
4	Be Shy (J. Smith)	106	10-1
5	Corida (Mauro)	103	20-1
6	Can't Remember (Dougherty)	111	10-1
7	Golden Vein (Garner)	111	10-1
8	Patchpocket (Tipton)	113	9-5
9	*Moon Glory (Porter)	111	3-1
10	Blue for Boys (Jones)	111	4-1
11	Snappy Story (Lowry)	111	7-1
12	Believer (Hunter)	108	6-1
13	Crout au Pot (Dougherty)	106	10-1

(J. W. Y. Martin entry.

FIFTH RACE—One and one-sixteenth miles; purse, $800; claiming; for 3-year-olds and upward.

1	*Butter Beans (Garner)	108	2-1
2	Ladino (Jones)	113	8-5
3	Brown Wisdom (Kurtzinger)	113	3-1
4	Dawn Child (Merritt)	100	10-1
5	Axentea (Cruse)	113	6-1
6	Worthington (Kurtzinger)	113	7-1
7	Impeach (Workman)	113	8-1

SIXTH RACE—One and one-sixteenth miles; purse, $800; claiming; for 3-year-olds and upward.

1	*War Tide (Hunter)	114	5-2
2	Changeable (Sage)	106	10-1
3	In India (Haines)	106	12-1
4	High Socks (Workman)	114	6-1
5	Pollen (Passero)	111	8-1
6	Spanish (Lowry)	114	3-1
7	St. Christopher (Sage)	111	15-1
8	Rishi (Merritt)	104	15-1

SEVENTH RACE—One and one-sixteenth miles; purse, $800; claiming; for 3-year-olds and upward.

1	Don Carlos (Kenly)	111	15-1
2	Peedeeque (Hunter)	106	5-1
3	Pernickety (Lowry)	106	6-1
4	Arab (Tipton)	111	12-1
5	Lacquer (Mauro)	106	3-1
6	Retribution (Haines)	100	8-1
7	Gallic (Wobert)	114	7-2

*Apprentice allowance claimed.
Weather, clear; track, fast.

Maryland Cup Draws Star Entries

Hotspur and Troublemaker Among Horses to Vie on Saturday.

BALTIMORE, April 22 (AP).—Sixteen entries, in tiptop shape, and many of them already winners, were entered today for the forty-first annual running of Maryland's most famous jumping classic, the Maryland Hunt Cup, next Saturday in Worthington Valley.

Such notables as Hotspur II, recent winner of My Lady's Manor Point to Point; Capt. Kettle, winner of last year's cup; Troublemaker, 1932 winner and holder of the cup's course record, and Vaudeville, winner of Saturday's Grand National, were in the lists announced by Charles B. Reeves, secreary of the Maryland Hunt Cup Association.

Most of the remaining jumpers have appeared in previous steeplechases this season in Virginia, South Carolina and Maryland and have either placed or finished in show positions. Troublemaker's record set over the grueling grind of 4 miles of natural country and assorted obstacles was expected to come near being equaled. It is 8 minutes 51 3-5 seconds, and was hung up in 1932.

The entries, owners and riders follow:

Capt. Kettle; owner, Charles S. Cheston, Philadelphia; rider, Charles R. White. Troublemaker; owner, Mrs. T. H. Somerville, Montpelier, Va.; rider, Noel Laing. Hotspur II; owner, Mrs. W. Austin Wadsworth, New York; rider, Stuart S. Janney, jr. Gray Cock; owner, Charles S. Cheston, Philadelphia; rider, not named. John M. P.; owner, Mrs. Raymond Belmont, Middleburg, Va.; rider, John T. Skinner. Comes; owner, Richard K. Mellon, Pittsburgh; rider, James E. Ryan. Vaudeville; owner, Alexander Cassatt, Philadelphia; rider, Redmond C. Stewart, jr. Soldier's Fate; owner, Campbell Weir, Wilmington; no rider. Excess; owner, J. Story Smith, Pottstown, Pa.; rider, Sidney Hirst. Menelaus; owner, Mrs. W. Plunket Stewart, Philadelphia; rider, Morris H. Dixon, jr. Ostend; owner, Mrs. Frank M. Gould, New York; rider, William B. Streett. Gigolo; owner, Mrs. Vadrin Makaroff, New York; rider, Robert B. Young. Bond Du Bois; owner, Carleton Palmer, New York; rider, not named. Fugitive; owner, T. W. Durant, Monkton, Md.; rider, Burlong Cocks. Brose Hover; owner, Benjamin L. Behr, Chicago; rider, Alexander B. Wilson. Outlaw; owner, Benjamin L. Behr, Chicago; rider, not named.

Folfe Race Steward.

Hagerstown Md., April 22 (Spl.), James T. Wolfe, member of the Hagerstown Fair board of directors, was named a steward for the spring racing meet next month, succeeding Charles E. Cushwa, who has been transferred from this city by the Federal revenue service.

Tanforan Entries.

(Associated Press.)
(For Tuesday.)

FIRST RACE—Sprecklels course; purse, $400; claiming; for 4-year-olds and upward.

1	*Last Touch	105	7 Short Price 110
2	*Lion Cub	109	8 Dr. Jillson 109
3	*Dark Colleen	100	9 *Thistle Dick 105
4	*Ornara	100	10 Gladys B 105
5	*Sir Arso	105	11 *Baggage Maid 100
6	Memphis Lass	105	12 Chepera 110

SECOND RACE—Sprecklels course; purse, $400; claiming; for 4-year-olds and upward.

1	*Active Amer'n	105	7 *Knight's Cap 114
2	Lucille K	105	8 *Emery 109
3	St. Falcon	114	9 *Chatter On 106
4	Tilly Bond	105	10 Chapultepec 105
5	Mailliw	100	11 *Chief Pontiac 105
6	Judge Bud	105	12 *Pink Slipper 104

THIRD RACE—Sprecklels course; purse, $400; claiming; for 4-year-olds and upward.

1	*Little Kid	105	7 *The Miner 109
2	*Wood, Soldier	105	8 Veiled Vamp 105
3	*Royal Chef	104	9 Royal Girl 104
4	Blackboard	110	10 *We Be 100
5	*Dodie	105	11 Intruder 110
6	Barbadoes	110	12 Nonuno 110

FOURTH RACE—Sprecklels course; purse, $400; claiming; for 3-year-olds and upward.

1	*Garnet B	100	7 *Wee Drop 108
2	*Kenia X	113	8 *Demoiselle 105
3	*Silk Covering	106	9 *Eleanor M 108
4	*Vera Crofton	106	10 *Lakeland 113
5	*Blue Lake	113	11 *Princess Val 108
6	Montello	113	12 Donald 111

FIFTH RACE—Four and one-half furlongs; purse, $400; claiming; for maiden 2-year-olds.

1	Susie Price	111	7 War Mouse 118
2	Fandan	118	8 Rose Crystal 115
3	Anna Rochester	111	9 Miss Doublet 111
4	Bea Hill	122	10 Lillie Ford 122
5	Easter Tommy	118	11 Tina Star 111
6	*Nile Rap	114	

SIXTH RACE—One mile and 70 yards; purse, $800; claiming; for 3-year-olds and upward.

1	Nerissa	106	5 Proud Hills 119
2	Black Mammy	106	6 Dutch Uncle 113
3	Durango	110	7 Westko 113
4	Silva	100	

SEVENTH RACE—One and one-sixteenth miles; purse, $400; claiming; for 3-year-olds and upward.

1	*Puss Budget	107	7 *Maxwell M 112
2	*Comradeship	112	8 Poitou 112
3	Crystal Image	106	9 Sand Boot 112
4	*Frank D	107	10 Bantu 117
5	*Lieut. Kelly	112	11 *Boston Kiddy 100
6	*Ken Kline	112	12 *Poor Pan 113

*Apprentice allowance claimed.

Mediocre Fare On Ring List This Week

Rosenbloom Faces Gainer at New Haven Tonight in Feature Bout.

NEW YORK, April 22 (AP).—Only mediocre fare is offered the country's boxing fans this week as promoters await the arrival of warmer weather before plunging into the outdoor season.

The leading battle of the week once more features Maxey Rosenbloom, world's light-heavyweight champion, who meets Al Gainer, Connecticut puncher, in a ten-round non-title engagement at New Haven tomorrow night.

Bouts on the national schedule include:

MONDAY—At New Haven, Conn., Maxey Rosenbloom, New York, vs. Al Gainer, New Haven, light-heavyweights, 10 (nontitle); at Albany, N. Y., Benny Krlich, Albany, vs. Elisio Vasques, New York, featherweights, 8; at Newark, Eddie Durino, Montclair, vs. Nicky Ruggiano, Jersey City, middleweights, 6; at Chicago (White City), Leo Hoek, Chicago, vs. Eddie Shea, Chicago, featherweights, 10; at Chicago (Marigold Gardens), Davy Day, Chicago, vs. George Engel, Plymouth, Ind., lightweights, 8.

TUESDAY—At Galveston, Tex., Johnny Lacaille, Omaha, vs. David Shapiro, Galveston, welterweights, and Pat Murphy, Indianapolis, vs. George Salvador, Boston, lightweights, each 10; at Jacksonville, Fla., Ray Boree, Jacksonville, vs. Tony Leto, Tampa, featherweights, 10; at West Palm Beach, Fla., Tarzan Negretti, Jackson, Tenn., vs. Billy Shell, Columbus, Ga., middleweights, 10; at Seattle, Cecil Payne, Seattle, vs. Abie Miller, Los Angeles, lightweights, and Tony Curreo, Boston, vs. Al Lewis, Seattle, welterweights, each 8.

WEDNESDAY—At Oakland, Calif., Billy Wallace, Cleveland, vs. Andy Bundy, Portland, Oreg., lightweights, 10.

THURSDAY—At Atlantic City, Jack Portney, Baltimore, vs. George Gibbs, Atlantic City, and Buster Brown, Baltimore, vs. Harry Serody, Philadelphia, all lightweights, each 10.

FRIDAY—At Philadelphia, Pete Latzo, Wilkes-Barre, Pa., vs. Billy Ketchell, Millville, N. J., middleweights, 10; at Chicago (Cicero Stadium), Frankie Saglio, Chicago, vs. Tommy Corbett, Omaha, lightweights, 8; at Hollywood, Calif., Tommy Paul, Buffalo, vs. Joey

Sooners Recall Race for Land 45 Years Ago

Yarns of Bloody Days in Guthrie "Debunked" by Veteran Writer.

Guthrie, Okla., April 22 (AP).—Oklahomans recalled today the memorable rush for homesteads of 45 years ago—and one of the men who was there took occasion to "debunk" stories of free blood-spilling as the Sooners raced for land.

Guthrie, a capital founded in a day, flipped back the pages of history to present a study in contrasts. There were bearded stalwarts in boots and 10-gallon hats, but without the "six-guns" that decorated every belt in 1889. And they appeared against a background of a modern city, not silhouetted against the empty horizon.

However, even in those days, there was but little gunplay, said Fred Wenner, veteran newspaper correspondent.

"All the stories of murders, riots, holdups and bank robberies following the opening were written 15 or 20 years later by penny-a-liners with vivid imaginations," he said.

"There was really little news of the kind that the public expected out of Oklahoma that first year—there were no killings, no robberies here in Guthrie.

"True, everybody carried a gun at the opening because he thought that was the thing to do but none of them was ever used except to bluff, to drive tent pegs or to give a fire alarm—in fact the great majority of fellows packing guns were really afraid to fire them."

From Wenner's point of view, the greatest difficulty encountered was that of transmitting news. There was only one telegraph wire and railroad business was given the right of way.

"For many days and nights," he said, "all our reports went by mail or were carried to Arkansas City, Kans., by accommodating trainmen to be wired from there."

Wenner came to Oklahoma to cover the run for the New York Herald, the Chicago Times, the Cleveland Press and the Cincinnati Commercial Gazette, "expecting to stay a few weeks, but after 45 years, I am still here and still writing about the opening."

Nearly 500 persons attended the annual Eighty-niners banquet in Oklahoma City last night.

Culbertson on Bridge

1023.

Safety First.

That the wily old fox of the bridge table, Mr. Sidney S. Lenz, has not lost his cunning is attested to by his play of the following hand in a Howell game in a prominent New York club recently.

East, Dealer.
Neither side vulnerable.

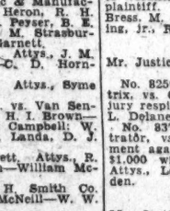

Mr. Lenz.

Over East's opening bid of one club Mr. Lenz took matters into his own hands and, disdaining such trifles as cue bids and the like, bid six spades, which was passed by West and North and, after considerable thought, also by East, who wistfully contemplated doubling but was probably too much in awe of his famous and ferocious adversary.

When the Dummy went down after West's opening lead of the club Queen Mr. Lenz saw at a glance that his contract was safe if the diamonds broke three and two. But since the hall-mark of an expert is to allow for bad breaks and to "take out insurance against them," he proceeded to plan the play in such a way as to leave as little as possible to chance. Carefully ruffing the club lead with a high trump, he put the Dummy in the lead with the eight of trumps and led the Knave of hearts toward the closed hand. East's duck at this point can hardly be criticized, since it was impossible for him to divine Mr. Lenz's insidious plot and thereby checkmate it. As a matter of fact, viewed from a strictly non-double-Dummy angle, since East's singleton trump had been removed on the first lead to Dummy and he therefore could not prevent a possible heart ruff it would have been a distinct error had he played the Ace. After winning the trick in his own hand with the Queen of hearts, Mr. Lenz proceeded to lead out every one of his trumps. East, in order to guard the diamond suit and also retain the heart Ace, was forced to discard all of his clubs and a small heart, so that when five cards were left in each hand, his distribution was identical with that of Mr. Lenz's—namely, four diamonds and the Ace of hearts. Mr. Lenz now laid down the Ace and King of diamonds, and when West failed to follow to the second diamond, nonchalantly threw East into the lead with the heart Ace and claimed the last two tricks.

A very unusual type of safety play, brilliantly conceived and perfectly executed.

Tomorrow's Hand.

South, Dealer.
North and South vulnerable.

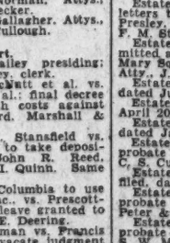

♠ 6
♡ A J 8 6
◇ A K 7 6 3
♣ Q 6 2

The hand will be discussed in tomorrow's article.

(Copyright, 1934, by Ely Culbertson.)

Washington Post's Daily Legal Record

Friday, April 20, 1934.
Court of Appeals.
Adjourned until Monday, April 23.

District Supreme Court.
Assignment Commissioner's Office.
Assignment for Monday, April 23.
Law Cases.

No. 78651. Brubb vs. Groover et al. Attys., Hawken & Havell, M. J. Colbert—Welch, Daily & Welch.

No. 977. Small vs. Pennsylvania Railroad Co. Attys., J. C. Wilkes, J. A. Artis—McKenney, Flannery & Craighill.

No. 442. Hudson vs. Lieber. Attys., Simon Hirschman—R. Neudecker.

No. 367. Myers vs. District of Columbia. Attys., G. P. Lemm—R. E. Lynch.

No. 760. Gordon vs. Sowers. Attys., J. W. Glennan—Gordon Wilson.

No. 708. Dillon, Reed & Co. vs. Bourassa. Attys., Hamilton & Hamilton—Leonard A. Block.

No. 307. White vs. Woodward & Lothrop. Attys., A. L. Newmyer—E. L. Jones.

No. 793. Hardle vs. Hines. Attys., Whelan & O'Connell—Wm. A. Gallagher.

No. 876. Fox vs. McLean. Attys., W. C. Sullivan—W. J. Lambert, R. H. Yeatman.

No. 1068. U. S. ex rel. Rabbitt vs. Fidelity & Deposit Co. of Maryland. Attys., F. Regis Noel—Hamilton & Hamilton.

No. 799. Potomac Savings Bank vs. Lemley. Attys., A. W. McLean, R. H. Snyder—Wilbur McInerney.

No. 1117. Unzicker vs. Washington Daily News. Attys., Max Tendler—A. W. Arth.

No. 45203. Administration in re Estate of Sanner. Attys., G. L. Baker—Hamilton & Hamilton; Darr & Darr.

No. 882. Silverman vs. New York Life Insurance Co. Attys., L. E. Speisler—McKenney, Flannery & Craighill.

No. 1120. Jones vs. Jones. Attys., J. A. Kaufmann—O'Shea, Burnett & Goldstein.

No. 1154. Lee vs. Auto Ins. Co. Attys., J. E. Laskey—C. W. Arth.

No. 832. Perley vs. Willis. Attys., Welch, Daily & Welch—H. I. Quinn.

No. 1143. Rappaport vs. Pacheo. Attys., Bramhall & McCabe—A. D. Smith.

No. 1122. Pitts vs. U. S. Attys., Darr & Darr—J. W. Wood.

No. 597. Collins vs. Conaway. Attys., G. E. McNeill—Philip Austin.

No. 739. McQuade vs. Northwestern Ins. Co. Attys., W. E. Leahy—Paul Myers.

No. 1037. Stearns vs. Fine. Attys., A. L. Newmyer—Clephane, Latimer & Hall.

No. 765. Habey vs. Washington Times Co. Attys., A. R. Burton, A. Wilson—Lambert & Yeatman.

Equity Cases.

No. 378. Sheldon, administrator, vs. General Conference Corporation of Seventh Day Adventists. Attys., Mathews & Trimble, E. H. Goodner, D. P. Prince, jr.—A. J. Phelan.

No. 442. Hartford Accident & Indemnity Co. vs. Westinghouse Electric & Manufacturing Co. Attys., A. Heron, R. H. Wilmer, Douglas Hatch, J. I. Peyser, B. E. Hinton—Irving Lichtenberg, M. Strasburger, A. W. Jacobson, L. C. Garnett.

No. 542. Welch vs. Welch. Attys., J. M. Boardman, R. Neudecker—C. D. Hornings, jr.

No. 1028. May F. Machatt et al. vs. District National Bank et al.; final decree substituting cotrustee, with costs against trustees. Attys., Whiteford, Marshall & Hart—A. W. McLean.

No. 82646. Dorothy K. Stansfield vs. William R. Stone; motion to take deposition instanter. Attys., John R. Reed, Leonard J. Ganse—Henry I. Quinn. Same in No. 82647.

No. 83905. District of Columbia to use of R. R. Evans & Bro., Inc., vs. Prescott-White Corporation et al.; leave granted to intervene. Atty., William E. Deering.

No. 82786. Charles Newman vs. Francis H. Shoemaker; motion to vacate judgment will be granted provided plaintiff pays costs to date and attorney's fee within three days hereof, otherwise motion overruled. Attys., Harry Friedman—R. J. Cannon, Alfred Cereco.

No. 3039. Bankruptcy in re Nora C. Banon; adjudication and reference to Fred J. Eden, referee. Atty., Ellis Klein.

No. 3011. Bankruptcy in re Ralph Erskine; discharge ordered. Attys., Mathews & Trimble.

No. 3040. Bankruptcy in re Lewis B. Moore; adjudication and reference to Fred J. Eden, referee. Atty., M. J. Quigley.

No. 49633. Alice R. Wilkerson vs. Jackson Hodson, jr.; motion; returnable April 27. Atty., Joseph J. Malloy.

No. 54158. L. Karlton Mosteller vs. Gibbs L. Baker et al.; leave granted to file supplemental bill. Attys., Richard L. Merrick—H. Winship Wheatley, sr. and jr., Arthur J. Hilland.

No. 57481. William Hannay et al. vs. Emery Cox et al.; investment of funds authorized. Attys., Colladay, McGarraghy, Colladay & Wallace—George P. Williams, W. J. Lambert.

No. 4130. Mary E. Kimball vs. J. Stewart Kimball; returnable April 25. Attys., George G. McLeish—Robert M. Gray.

No. 56594. American Security & Trust Co. vs. Cary A. Hardee, receiver, et al.; returnable April 27. Attys., McKenney, Flannery & Craighill—Huston Thompson, Herbert S. Ward.

No. 56876. Mabel H. Rosenbaum vs. Sol Rosenbaum; cause dismissed with costs against defendant and for counsel fee. Atty., Nita S. Hinman.

No. 56901. Sara Brooke Foote vs. John F. Shea, receiver; motion to dismiss overruled. Attys., Joseph D. Sullivan—J. Bruce Kremer, G. Billie Springston.

No. 56976. Phoenix Indemnity Co. vs. Robert G. Crain, Dominic Musolino permitted to intervene. Atty., Henry I. Quinn.

No. 57053. Mary Lewis et al. vs. Louis Browdy, et al.; returnable April 25. Attys., Frost, Myers & Towers.

No. 53341. Frank Swailes vs. Selby B. Holliday; time to plead extended to May 17. Attys., Morris Abrams and George C. Boswell—L. J. Burby.

No. 52742. Heron-Todd Construction Co. vs. Ingalls Iron Works Co.; motion to strike pleas in abatement denied; demurrer to pleas in abatement overruled. Attys., William Wendell—Oscar W. Underwood, jr., H. C. Kilpatrick.

No. 53722. Thomas E. Lindsey vs. T. F. Schneider Corporation; motion to strike amended; declaration overruled. Attys., Herman Miller—Poelle & Lesh, E. W. Weaver.

No. 53814. Harold H. Schudder, administrator, c. t. a. vs. Liberty National Bank; demurrer to declaration withdrawn with leave to amend within 10 days. Attys., Catherine McCloskey—Frost, Myers & Towers.

No. 56139. Helen L. Moeckel vs. Evans E. Moeckel et al.; returnable April 24. Attys., Cyril S. Lawrence—Frank J. Ehrhardt.

No. 49054. Louis Hopfenmaier 2d et al. vs. Mabel H. Simon et al.; trustee authorized to sell real estate notes. Attys., Minor, Gatley & Drury.

No. 56182. Thomas J. Dempsey vs. Union Trust Co. et al., admrs.; final decree establishing ownership of land. Attys., Henry I. Quinn—Hamilton & Hamilton, Harry K. Glover.

No. 14813. Lunacy in re Axel T. Muckenheim; report of auditor approved.

No. 53790. J. Earleton Throop, jr. vs. Howard J. Hutter; particulars ordered as to paragraphs two and three and denied as to remaining paragraphs. Attys., James C. Wilkes, James E. Artis—Alvin L. Newmyer, Karl Gartner.

Assignment for Monday, April 23—Motions:

No. 46184-6. Estate of Morris Schwartz. Attys., O'Callaghan, Fitzgerald—Waghal.

No. 56281. Wason vs. Watson; rule.

No. 83339. Parkwood Owners, Inc. vs. Kendrick. Attys., Wood—Bastian.

No. 38547. Waltermeyer vs. Waltermeyer; rule.

No. 81985. Allnut vs. Bituminous Products Co. Attys., Needle, Sharkey—Nesbit, Pledger, jr.

No. 56969. Amato Coal Co. vs. Standard Oil Co.; rule.

No. 83806. Sanders vs. Independent Taxi Owners Association. Attys., Newmyer—Smith.

No. 55463. Sansbury vs. Sansbury; rule.

No. 56339. Union Finance Co. vs. Hall. Attys., ——, jr.—Sweeney.

No. 56343. Davis vs. Fullington; rule.

No. 54390. United Clay Products Co. vs. Graeff. Attys., Coe—Brooke.

No. 43816. Estate of Edward Burnett; rule.

No. 54144. McGlauflin vs. Parker-Bridget Co. Attys., Hannah—Sullivan, Peelle & Lesh.

No. 55241. Witt vs. Witt; rule.

No. 52376. Ballard Co. vs. Shoreham Hotel. Attys., Wilkes, Artis—Furey.

No. 2985. Bankruptcy in re Gale H. Stalker. Attys., Townsend—Cosgrer.

No. 56461. Parker vs. Parker; rule.

No. 83825. Linklater vs. Perkins. Attys., Ballard—Garnett, Underwood.

No. 55331. Lyles vs. Lyles; rule.

No. 46833. Vitale vs. Vitale; rule.

No. 83370. Davis vs. Woodin. Attys., Garnett, Underwood, Pihelly.

No. 39246. Estate of W. T. Galliher; rule.

No. 47039. Lowry vs. McCarl; rule.

Circuit Court 1.

Mr. Chief Justice Alfred A. Wheat presiding; Harry B. Dertsbaugh, clerk.

No. 76774. John Burnett vs. U. S. A.; jury sworn and respited until Monday. Attys., Darr & Darr, George Monk—John W. Wood.

No. 81894. Sue Percy Mimms vs. Lilly May Walker et al.; motion for new trial argued and submitted. Attys., Olive B. Lacy—Joseph Shrier, E. J. Kriz.

No. 82560. Annie L. De Hart, administratrix, vs. Gen. Arnold; jury sworn and verdict and judgment forthwith for plaintiff against defendant for $900 without interest or costs. Attys., J. C. Hammack, A. M. Heron—C. H. Doherty, F. E. Glynne.

Circuit Court 2.

Mr. Justice F. Dickinson Letts presiding; R. E. Lee Goff, clerk.

No. 82269. Nancy M. Lockbery vs. Marie deB. Richards; motion for new trial to be submitted by May 5. Attys., Boardman—William C. Sullivan, A. M. Hood.

Nos. 78002-3. Edith Hopkins and Elizabeth Campbell, administratrix, vs. Baltimore & Ohio R. R. Co.; trial resumed and verdict each case for defendant; judgment forthwith against plaintiff each case for costs; appeal noted. Attys., Cromelin & Laws, Julian I. Richards, Lowry N. Coe—Hamilton & Hamilton, Harry R. Gower.

No. 78687. C. I. T. Corp. vs. Ellen T. McReynolds; motion for new trial overruled with judgment against plaintiff for costs. Attys., A. E. Steinem, L. J. Heller—Alfred M. Schwartz.

No. 82250. Morris Akman vs. Meyer Ulitsky; jury sworn and plaintiff submits to voluntary nonsuit with costs against plaintiff. Attys., A. L. Newmyer, D. G. Bress, M. P. Friedlander—George D. Horning, jr., R. H. Yeatman.

Circuit Court 3.

Mr. Justice O. R. Luhring presiding; Geo. A. Resh, clerk.

No. 82595. Eva Bell McGee, administratrix, vs. City Cab Co.; trial resumed and jury respited. Attys., Louis F. Frick, Paul L. Dreyfuss—Albert W. Jackson.

No. 83748. John Richardson, administrator, vs. George H. Walter, jr.; judgment against defendant by agreement for $1,000 with interest and without costs. Attys., Louis F. Frick, William J. Madden.

Circuit Court 4.

Mr. Justice James M. Proctor presiding; J. Wesley Gardner, jr., clerk.

No. 81464. Florence J. Harriman, &c., vs. Raymond T. Baker et al.; trial resumed and jury respited. Attys., Charles H. Merillat, George Zeutzius, Blaine Mallan—Tobriner, Graham, Brez & Tobriner, Paul Sleman, Whelan & O'Connell.

Equity Court 1.

Mr. Justice Daniel W. O'Donoghue presiding; Russell P. Belew, clerk.
No session; adjourned until Monday.

Equity Court 1 and District Court 1.

Mr. Justice Jesse C. Adkins presiding; Williams F. Lemon, clerk.

Probate Proceedings.

Mr. Justice Jennings Bailey presiding.

Estate of Paul C. Hutton; order for commission to issue to take proof of will. Atty., L. W. Cass.

Estate of Robert R. Bennett; guardian ad litem fee authorized.

Estate of Patrick T. Niland; partial distribution authorized. Atty., W. Craven.

Estate of John L. Lash; sale of auto authorized. Atty., E. B. Hutchinson.

Estate of Louisa Losekam; will admitted and letters testamentary granted to National Savings & Trust Co. Atty., F. Stetson.

Estate of Robert B. Fisher; letters of administration granted to Hamilton H. Thornton; bond, $1,000. Attys., J. F. Wilson and W. Lee.

Estate of Herbert Turner; letters of collection granted to Nina K. Reichert; bond, $1,000. Atty., G. C. Gertman.

Estate of Emmett E. Peters; trial continued to May 7, 1934. Atty., R. E. Shands.

Estate of Alvin G. Estes; letters of administration granted to William M. Crain; special bond, $7,000. Atty., F. E. Williams.

Estate of Edward J. Meyers; will admitted and letters testamentary granted to Harriet A. Meyers; special bond, $1,000. Atty., S. M. Peach.

Estate of Jane E. Datcher; will admitted and letters testamentary granted to Harriet Sahdd Butcher et al.; Elizabeth Pruet Cook; bond, $1,500. Atty., A. M. Schwartz.

Estate of Lorine D. Gaskill; letters of administration granted to Lorine Pleasant Gaskill; special bond, $500. Attys., C. V. Imlay and J. R. Reed.

Estate of Lizzie J. Leclerc; will and codicil admitted and letters testamentary granted to William F. Herbst; bond, $32,000. Attys., Cromelin & Laws.

Estate of Henry M. Presley; ancillary letters testamentary granted to Henry M. Presley, jr.; special bond, $7,000. Atty., M. Stephen.

Estate of George O. Squier; will admitted and letters testamentary granted to Mary Squier Parker; special bond, $10,000. Atty., A. F. Purcell.

Estate of Harry A. Flood; will filed, dated July 6, 1932.

Estate of Clara P. Elliot; will filed, dated April 20, 1916.

Estate of Ernest W. Bradford; will filed, dated January 7, 1930.

Estate of Gordon M. Sayles; petition for probate and letters testamentary. Attys., C. S. Cuney, F. W. Adams.

Estate of Ella A. Schmallwood; codicil filed, dated May 16, 1929.

Estate of James Douglas; petition for probate and letters testamentary. Attys., Peter & Baden.

Estate of Louis E. Paxson; petition for probate and letters testamentary. Atty., S. W. McCart.

Estate of Winifred E. Bannar; petition for letters of collection. Atty., A. P. Canfield.

Estate of Lena M. Fieles; petition for letters of administration. Atty., F. E. Elder.

Estate of John G. Mathers; petition for letters of administration. Atty., J. F. Deeds.

Estate of Annie G. Brown; petition for probate and letters testamentary. Atty., F. L. Neybeck.

Estate of Margaret Ash; petition for letters of administration; order granting letters of administration to Eugenia Tuttle; special bond, $1,500. Atty., R. A. Bogley.

Estate of Sarah M. Pennella; paper writing purporting to be a carbon copy of will dated December 17, 1918; petition to audit will to probate and for letters testamentary. Atty., C. R. Colvin.

Estate of Richard W. Bleynzel; petition for sale of personalty.

Estate of Edith Gundry; petition to transfer stock; order for same. Atty., C. C. Wallace.

Estate of George Hopkins-Dunster; petition for probate and letters testamentary. Atty., R. O'Donnell.

Estate of Cleveland Perkins; order authorizing sale of securities. Attys., Sherles, Faust & Wilson.

In re John Henry Howard et al.; petition for appointment of guardian. Atty., L. J. Ganse.

Estate of Franklin Steele, jr.; order authorizing sale of bonds, &c. Atty., P. E. Johnson.

Estate of Grace M. Newlen; order re appointed executor.

Criminal Court 1.

Mr. Justice Peyton Gordon presiding; William S. Adkins, clerk.

U. S. vs. Ada Burroughs and James Cannon, jr.; conspiracy, &c.; trial resumed and jury respited until tomorrow (Saturday).

Criminal Court 2.

Mr. Justice Joseph W. Cox presiding; Richard J. Kirkland, clerk.

U. S. vs. Jack W. Bisk; 826-b; plea not guilty. Atty., Denny Hughes.

U. S. vs. Thomas William Simon; violation sections 153, 154, D. C. code; plea not guilty. Atty., Harry T. Whelan.

U. S. vs. William Johnson; grand larceny; plea guilty; referred.

U. S. vs. James J. McLaughlin; grand larceny; plea not guilty.

U. S. vs. James Jackson, Edward W. Adams; robbery; two cases; each plea guilty; each case referred. Attys., John S. White, Louis Arnold.

U. S. vs. Vincent Curry; assault dangerous weapon; plea not guilty. Atty., William J. Conlyn.

U. S. vs. James Hampton; assault dangerous weapon; plea not guilty. Atty., Fred J. Icenhower.

U. S. vs. William R. Pearson; housebreaking and larceny; plea guilty. Atty., A. W. Scott.

U. S. vs. Robert J. Paul, James W. Hebron; housebreaking and larceny, two cases; Paul, each case, plea not guilty; Hebron each case, plea guilty. Atty., James C. McKenzie.

U. S. vs. John Ward; carnal knowledge; plea not guilty; defendant surrendered by Andy McComb and surety exonerated. Atty., John H. Wilson.

U. S. vs. Mary Brown, Anna Giles; violation liquor taxing act of 1934; each plea not guilty. Attys., H. A. Dyson, John H. Wilson.

U. S. vs. Frank Marano; violation liquor taxing act, 1934; plea not guilty. Atty., Joseph D. Kyle.

U. S. vs. Edmund H. Cowan; embezzlement; plea not guilty; recognizance, $500, taken with F. F. O'Connor, surety. Atty., James C. McKenzie.

U. S. vs. Eula H. Puckett; forgery and uttering; plea not guilty. Atty., Charles E. Ford.

U. S. vs. Benjamin Neal Gary; embezzlement and grand larceny; plea guilty; referred.

U. S. vs. Pearl L. Gray; section 225, U. S. penal code; plea not guilty; bond, $500, taken with J. Walter Stewart, surety. Atty., Levi Cook.

U. S. vs. Thomas Edgar Archer; violation section 88, title 18, U. S. code; plea not guilty. Atty., F. Joseph Donohue.

U. S. vs. Herbert Bradman; violation section 151, U. S. penal code; plea guilty; referred.

U. S. vs. Charles W. Lee, Howard Fowler; violation sections 865, 866, D. C. code; each plea not guilty; each personal recognizance, $100, taken for appearance April 24, to take bond. Atty., Harry T. Whelan.

U. S. vs. Edward Joseph Goldberg, William, Clark Byrne, Mack Nicholas Hanaracks, John Maddox; Goldberg, Byrne and Maddox, each guilty; recognizance $2,000 taken with Isaac B. Jones, surety; Hanaracks, nolle prosequi entered. Atty., Charles E. Ford.

U. S. vs. Willie Carr; assault with dangerous weapon; sentenced to penitentiary for 15 months to 7 years.

U. S. vs. Edward Divvers; housebreaking and larceny; sentenced to penitentiary for six months to one year and one day.

U. S. vs. William Foster; assault with dangerous weapon, &c.; sentenced to penitentiary for two to three years. Atty., George Rose.

U. S. vs. Melvin T. Hawkins; two cases 826b code; imposition of sentence suspended; placed on probation; to be returned to school for feeble minded.

U. S. vs. Oscar B. Long, James H. Marshall; housebreaking and larceny; Long, imposition of sentence suspended, placed on probation for two years, to be returned to school for feeble minded; Marshall sentenced to penitentiary for one to three years.

U. S. vs. Henry J. Handy; housebreaking and larceny; sentenced to penitentiary two to three years, to run concurrently with No. 53720.

U. S. vs. Russell Sage Slater; grand larceny; probation of October 6, 1931, continued.

U. S. vs. Ameen S. Haddad; section 225 U. S. Penal Code; order clarifying record. (G. J. 1923.)

U. S. vs. Lillie M. Walker; embezzlement; plea guilty to first count; hold prosequi as to second count. Atty., Ed C. Kriz.

U. S. vs. Robert Francis Middleton; first degree murder; jury sworn for lunacy inquiry; verdict, unsound mind since April 19, 1934. Atty., Robert I Miller.

The court was also engaged in hearing lunacy matters.

Assignment for Monday, April 23:
Trials—U. S. vs. Stewart Mason Keyser; U. S. vs. Carlton F. Howell, Paul Sherbow; U. S. vs. George Williams; U. S. vs. Philip Johnson, James Clark and John Ross.

Lawsuits.

No. 83916. Marie M. Connor vs. District of Columbia; $25,000. Attys., John F. Hayes, William F. Byrne, Matthews & Trimble.

No. 83917. Edwin B. Smith vs. Robert L. O'Brien; damages, $25,000. Atty., Edw. D. Hays.

No. 83918. Wilber LaRoe, jr., vs. Charles H. Helms et al.; notes, $2,006.83. Attys., John R. Reed, Leonard J. Ganse.

No. 83919. John R. Quinn vs. George W. Offutt et al., members of Alcoholic Beverage Control Board; mandamus. Atty., John J. McGinnis.

Docketed Judgment.

No. 3236. Federal Savings Finance Corporation vs. Pearl L. Gray; judgment in Municipal Court, $457.80. Attys., Tobriner, Graham, Brez, Tobriner, Umhau.

Equity Suits.

No. 57053. Mary Lewis et al. vs. Louis Browdy et al.; substitute trustee. Attys., Frost, Myers & Towers.

No. 57054. Woodridge-Langdon Savings & Commercial Bank et al. vs. Henry W. Morgenthau, Secretary of the Treasury, et al.; injunction. Atty., John L. Fowler.

No. 57055. Magnolia L. Powell vs. Herbert B. Powell et al.; impress lien. Atty., Walter E. Magee.

No. 57056. Lydia L. Laring vs. Arthur M. Paynton et al.; substitute trustee. Attys., F. G. Tyler, Basil D. Soleler.

No. 56057. In re Isadora Socks; change of name. Atty., Chauncey Brown.

Bankruptcy Petitions.

No. 3040. In re Lewis B. Moore; voluntary; assets, ——; liabilities, $3,842.36. Atty., M. J. Quigley.

No. 3041. In re Fred H. G. Hatchell; voluntary; assets, $35; liabilities, $2,500. Atty., Milton Conn.

Saturday, April 21, 1934.
Court of Appeals.
No session. Adjourned until April 23.

District Supreme Court.
Assignment Commissioner's Office.
Assignment for Monday, April 23:
Law Cases.

No. 78651. Grubb vs. Groover et al. Attys., Hawken & Havell, M. J. Colbert—Welch, Daily & Welch.

No. 977. Small vs. Pennsylvania Railroad Co. Attys., J. C. Wilkes, J. A. Artis—McKenney, Flannery & Craighill.

No. 367. Myers vs. District of Columbia. Attys., G. P. Lemm—R. E. Lynch.

No. 760. Gordon vs. Sowers. Attys., J. W. Glennan—Nelson Wilson.

No. 708. Dillon, Reed & Co. vs. Bourassa. Attys., Hamilton & Hamilton—Leonard A. Block.

No. 307. White vs. Woodward & Lothrop. Attys., A. L. Newmyer—E. L. Jones.

No. 793. Hardle vs. Hines. Attys., Whelan & O'Connell—Wm. A. Gallagher.

No. 876. Fox vs. McLean. Attys., W. C. Sullivan—W. J. Lambert, R. H. Yeatman.

No. 1068. U. S. ex rel. Rabbitt vs. Fidelity & Deposit Co. of Maryland. Attys., F. Regis Noel—Hamilton & Hamilton.

No. 799. Potomac Savings Bank vs. Lemley. Attys., A. W. McLean, R. H. Snyder—Wilbur McInerney.

No. 882. Silverman vs. New York Life Insurance Co. Attys., L. E. Speisler—McKenney, Flannery & Craighill.

No. 1117. Unzicker vs. Washington Daily News. Attys., Max Tendler—A. W. Arth.

No. 45203. Administration in re Estate of Sanner. Attys., G. L. Baker—Hamilton & Hamilton; Darr & Darr.

No. 963. Bourne vs. Philes. Attys., T. R. Maddox, M. A. Flynn—Welch, Daily & Welch.

No. 1016. Collins vs. Sullivan. Attys., R. B. Dickey—H. I. Quinn.

No. 1155. Smith vs. Washington Railway & Electric Co. Attys., I. I. Bolotin—E. L. Jones.

No. 1161. Stringfellow vs. Phillips. Attys., Lester Wood—Cromelin & Laws.

No. 1053. Administration in re Estate of Pelley. Attys., Whiteford, Marshall & Hart—M. M. Doyle.

No. 598. Roberts & Co. vs. Vogue Cleaning Co. Attys., Whelan & O'Connell—Simon, Koenigsberger & Young.

No. 598. Peterson vs. Frank. Attys., G. E. McNeil—H. I. Quinn.

No. 1068. Bartlett vs. Allison Apartment Co. Attys., J. C. Turco—Quinter & Sothoron.

No. 798. Whiteford vs. District of Columbia. Attys., T. M. Baker—C. H. Gray.

No. 1118. Baker vs. Whitmore. Attys., R. H. McNeill, G. H. McNeill—G. L. Baker.

No. 1078. Gettelfinger vs. U. S. Attys., Welch, Daily & Welch—J. W. Wood.

Nos. 800, 801 and 802. Boyer et al. vs. Schafer. Attys., G. L. Munter—H. I. Quinn.

No. 23. Avery vs. U. S. Attys., L. Q. C. Lamar—J. W. Wood.

No. 187. Ingram vs. U. S. Attys., J. R. Bentley—J. W. Wood.

No. 249. Brand vs. Capital Traction Co. Attys., William Wendell—E. L. Jones.

No. 250. Lynch vs. Capital Traction Co. Attys., William Wendell—E. L. Jones.

No. 868. Holt vs. Small. Attys., J. J. Carmody—Minor, Gatley & Drury.

Nos. 680, 681 and 835. Jeffreys vs. Sterrett Operating Service Co. Attys., A. L. Newmyer—Whiteford, Marshall & Hart.

No. 997. Winstead vs. District of Columbia. Attys., Hawken & Havell—C. H. Doherty.

No. 1021. Hammersla vs. Stewart. Attys., R. L. Merrick—O'Shea, Burnett & Goldstein.

No. 1120. Jones vs. Jones. Attys., J. A. Kaufmann—O'Shea, Burnett & Goldstein.

No. 1154. Lee vs. Auto Insurance Co. Attys., J. E. Laskey—C. W. Arth.

No. 832. Perley vs. Willis. Attys., Welch, Daily & Welch—H. I. Quinn.

No. 1143. Rappaport vs. Pacheo. Attys., Bramhall & McCabe—A. D. Smith.

No. 1122. Pitts vs. U. S. Attys., Darr & Darr—J. W. Wood.

No. 597. Collins vs. Conaway. Attys., G. E. McNeill—Philip Austin.

No. 739. McQuade vs. Northwestern Insurance Co. Attys., W. E. Leahy—Paul Myers.

No. 1037. Stearns vs. Fine. Attys., A. L. Newmyer—Clephane, Latimer & Hall.

Nos. 244 and 245. Cannon vs. Washington Times Co. Attys., R. H. McNeill—Lambert & Yeatman.

No. 765. Habey vs. Washington Times Co. Attys., A. R. Burton, A. Wilson—Lambert & Yeatman.

Equity Cases.

No. 378. Sheldon, administrator, vs. General Conference Corporation of Seventh Day Adventists. Attys., Mathews & Trimble, G. E. H. Goodner, D. P. Prince, jr.—A. J. Phelan.

No. 442. Hartford Accident & Indemnity Co. vs. Westinghouse Electric & Manufacturing Co. Attys., A. Heron, R. H. Wilmer, Douglas Hatch, J. I. Peyser, B. E. Hinton—Irving Lichtenberg, M. Strasburger, A. W. Jacobson, L. C. Garnett.

No. 542. Welch vs. Welch. Attys., J. M. Boardman, R. Neudecker—C. D. Hornings, jr.

No. 1028. May F. Machatt et al. vs. District National Bank et al.; final decree substituting cotrustee, with costs against trustees. Attys., Whiteford, Marshall & Hart—A. W. McLean.

No. 82646. Dorothy K. Stansfield vs. William R. Stone; motion to take deposition instanter. Attys., John R. Reed, Leonard J. Ganse—Henry I. Quinn. Same in No. 82647.

No. 83905. District of Columbia to use of R. R. Evans & Bro., Inc., vs. Prescott-White Corporation et al.; leave granted to intervene. Atty., William E. Deering.

No. 82786. Charles Newman vs. Francis H. Shoemaker; motion to vacate judgment will be granted provided plaintiff pays costs to date and attorney's fee within three days hereof, otherwise motion overruled. Attys., Harry Friedman—R. J. Cannon, Alfred Cereco.

No. 3039. Bankruptcy in re Nora C. Banon; adjudication and reference to Fred J. Eden, referee. Atty., Ellis Klein.

No. 3011. Bankruptcy in re Ralph Erskine; discharge ordered. Attys., Mathews & Trimble.

No. 3040. Bankruptcy in re Lewis B. Moore; adjudication and reference to Fred J. Eden, referee. Atty., M. J. Quigley.

No. 49633. Alice R. Wilkerson vs. Jackson Hodson; motion; returnable April 27. Atty., Joseph J. Malloy.

No. 54158. L. Karlton Mosteller vs. Gibbs L. Baker et al.; leave granted to file supplemental bill. Attys., Richard L. Merrick—H. Winship Wheatley, sr. and jr., Arthur J. Hilland.

No. 57481. William Hannay et al. vs. Emery Cox et al.; investment of funds authorized. Attys., Colladay, McGarraghy, Colladay & Wallace—George P. Williams, W. J. Lambert.

No. 4130. Mary E. Kimball vs. J. Stewart Kimball; returnable April 25. Attys., George G. McLeish—Robert M. Gray.

No. 56594. American Security & Trust Co. vs. Cary A. Hardee, receiver, et al.; returnable April 27. Attys., McKenney, Flannery & Craighill—Huston Thompson, Herbert S. Ward.

No. 56876. Mabel H. Rosenbaum vs. Sol Rosenbaum; cause dismissed with costs against defendant and for counsel fee. Atty., Nita S. Hinman.

No. 56901. Sara Brooke Foote vs. John F. Shea, receiver; motion to dismiss overruled. Attys., Joseph D. Sullivan—J. Bruce Kremer, G. Billie Springston.

No. 56976. Phoenix Indemnity Co. vs. Robert G. Crain; Dominic Musolino permitted to intervene. Atty., Henry I. Quinn.

No. 57053. Mary Lewis et al. vs. Louis Browdy, et al.; returnable April 25. Attys., Frost, Myers & Towers.

No. 53341. Frank Swailes vs. Selby B. Holliday; time to plead extended to May 17. Attys., Morris Abrams and George C. Boswell—L. J. Burby.

No. 52742. Heron-Todd Construction Co. vs. Ingalls Iron Works Co.; motion to strike pleas in abatement denied; demurrer to pleas in abatement overruled. Attys., William Wendell—Oscar W. Underwood, jr., H. C. Kilpatrick.

No. 53722. Thomas E. Lindsey vs. T. F. Schneider Corporation; motion to strike amended; declaration overruled. Attys., Herman Miller—Poelle & Lesh, E. W. Weaver.

No. 53814. Harold H. Schudder, administrator, c. t. a. vs. Liberty National Bank; demurrer to declaration withdrawn with leave to amend within 10 days. Attys., Catherine McCloskey—Frost, Myers & Towers.

No. 56139. Helen L. Moeckel vs. Evans E. Moeckel et al.; returnable April 24. Attys., Cyril S. Lawrence—Frank J. Ehrhardt.

No. 49054. Louis Hopfenmaier 2d et al. vs. Mabel H. Simon et al.; trustee authorized to sell real estate notes. Attys., Minor, Gatley & Drury.

No. 56182. Thomas J. Dempsey vs. Union Trust Co. et al., admrs.; final decree establishing ownership of land. Attys., Henry I. Quinn—Hamilton & Hamilton, Harry K. Glover.

No. 14813. Lunacy in re Axel T. Muckenheim; report of auditor approved.

No. 53790. J. Earleton Throop, jr. vs. Howard J. Hutter; particulars ordered as to paragraphs two and three and denied as to remaining paragraphs. Attys., James C. Wilkes, James E. Artis—Alvin L. Newmyer, Karl Gartner.

Assignment for Monday, April 23—Motions:

No. 46184-6. Estate of Morris Schwartz. Attys., O'Callaghan, Fitzgerald—Waghal.

No. 56281. Wason v

AUTOMOBILES For SALE 10
Post Classified Ads.—National 4205.
(Continued.)

ESSEX—1929 "Challenger" Sedan. Here is excellent transportation in the pink of condition for only $95. Finish, interior and engine exceptionally fine. L. P. Steuart, Inc., 1325 14th st. nw.

FORD 1931 Tudor; brakes, motor, tires, paint A-1. $239. NOrth 8565. 1711 Florida Ave. N.W.

FORD 1931 Tudor. This car has a motor that can't be beat for performance; looks excellent. $245 HANDLEY MOTOR CO. 3730 Ga. Ave. N.W. AD. 6060.

FORD 1932 V-8 Sport Coupe with rumble seat; splendid condition throughout; checked by expert mechanics in our shop; priced $350. Terms.
LUSTINE-NICHOLSON MOTOR CO.
Hyattsville, Md. Greenwood 2200.

FORD—Roadsters, 1929 models. A fine selection at bargain prices; easy terms. Open evenings. Capitol Motors Co., 215 Pa. ave. se.

FORD—1932 V-8 Tudor. This one is as clean as a whistle and excellent mechanically. Bargain at $345. Attractive terms. Full 30-day guarantee. L. P. Steuart, 1325 14th st. nw.

GRAHAM—1929 "6" Coach. This car has plenty of power and it is in superb shape; has 4 new tires; a real bargain at $175. L. P. Steuart, Inc., 1325 14th st. nw. Open evenings.

HUPMOBILE 1931 Sedan; six-wheel de luxe job with trunk rack on rear and is really O. K. mechanically. See it. Trade and terms $425
NASH-ORR MOTOR CO.
1733 14th St. N.W. DE. 4419.

OLDSMOBILE 1931 Special Sedan; rich black finish with cream wheels; splendid condition; low mileage; only $350. Terms.
LUSTINE-NICHOLSON MOTOR CO.
Hyattsville, Md. Greenwood 2200.

OLDSMOBILE—1930 Sedan in perfect condition; new paint, new rubber; no better car for the money in Washington. Only $265; terms. L. P. Steuart, Inc., 1325 14th st. nw. Open evenings.

PACKARD 1929 light 8 Sedan; tires, paint and upholstery like new; $295. Call Mr. Cooksey. Skinker Motor Co., 1216 20th nw. DI. 4310.

PLYMOUTH 1933 Coupe. Model P. D., $529. Parkway Motor Co., 3040 M st. nw. West 0161.

PONTIAC 1933 straight "8" Coach, smart black finish, with cream trim; practically a new car; just nicely broken in; priced, $575; terms.
LUSTINE-NICHOLSON MOTOR CO.,
Hyattsville, Md. Greenwood 2200.

PONTIAC 1931 Sedan; Jumbo tires; good condition throughout. Come in and try it. You will be surprised at what $275 will buy.
LUSTINE-NICHOLSON MOTOR CO.
Hyattsville, Md. Greenwood 2200.

REPOSSESSED cars to be sold for balance due: Fords, Chevrolets; many others. Keystone Garage, 1615 O st. nw.

ROLLS ROYCE Club Sedan; perfect condition; will sacrifice for quick sale. Phone owner Metropolitan 1678.

SELECTIVE ASSORTMENT of good used cars at low prices. Barry-Pate Motor Co., 1130 Conn. ave. nw.

USED CARS 100 to select from. Priced from $25 to $625. $5.00 will hold any car. Open evenings until 9 p. m.
ANACOSTIA MOTOR CO.
1325 Good Hope Rd. S.E. Linc. 2077.

1930 PACKARD SEDAN
The most popular eight-cylinder 7-26 model in dandy condition with practically new Goodyear tires; safety glass all around. This car sold for $2,375 f. o. b. $475
TAYLOR MOTOR CO.
1835-1840-1901 14th St. at T N.W.

AUTO TRUCKS—TRACTORS 11
Post Classified Ads.—National 4205

TRUCK VALUES
Ford, 1929 pick-up delivery, $100.
Ford, 1929 panel delivery, $100.
Ford, 1928 panel delivery, $85.
NORTHEAST MOTOR CO.
920 Bladensburg Rd. N.E. ATl. 0200.

AUTO PARTS—SERVICE 13
Post Classified Ads.—National 4205

DODGE AND GRAHAM SERVICE.
Auto Painting, Seat Covers, General Repairs, Body and Fender Work.
JAMES E. MURPHY.
1309 M st. nw. ST. 9504.

SIMPLEX MOTOR OVERHAULING—Ford Model A, $22.50. Chevrolet "6," $30; complete with 15,000-mile guarantee. B-K Auto Service, rear 911 H ne. Lin 8951

WANTED—AUTOMOTIVE 18
Post Classified Ads.—National 4205

FARMER wants to buy late model Ford or Chevrolet; prefer Tudor. Write full description, price and terms at once; no trade. J. P. Crawford, Shores, Va.

SPOT CASH
No red tape—High pay—No delay
SEE MR STERNS. 1711 14th St N.W

SPOT CASH For your late-model used car Manhattan Auto and Radio Co., 1706 7th st nw

CASH IN 5 MINUTES.
BARNES MOTOR CO.
Before you sell your car get our price. We will pay unpaid balance and give you difference in cash See Mr. Barnes, 1729 14th St.N.W.

RECOMMENDED SERVICE 19
Post Classified Ads.—National 4205.

AWNINGS with patented improvements. Save money. Tel. Hillside 0141 for estimate. Automatic Awning Mfg. Co., Inc.

CAMERA REPAIRING, photographic supplies. FULLER & D'ALBERT, INC., 815 10th st. nw.; National 4712.

CARPENTRY Cabinet making. Screens & Awnings. Weismuller, 1735 14th St. N.W. DE. 0760.

DECORATING, roofing, papering, painting, general repairing; guar.; reas. M. L. Smith, 1724 Webster st. nw.; AD. 7106.

FINE WATCH REPAIRING
Catering to those who want the very best.
W. R. RUSSELL
(Formerly with the Hamilton Watch Co.)
Room 951, Shoreham Bldg., 15th & H N.W.

PAINTING jobs wanted; interior and exterior; low price. Ad. 5371.

PAPERHANGING, PAINTING — Excellent work, reas prices; estimates free. Shelton E Kilby, 315 7th se At. 6336.

PAPERING & PAINTING—Terms if desired. William Jackson. Linc 8144.

PIANO TUNING—$2.00 Free Est. Wm. Wooley, 1111 N st. nw.; PO. 4876.

PLASTERING, stuccoing, cementing, waterproofing. Basements waterproofed inside, $25 up. Basements made recreation rooms, $100 up. Patches, $1 up. Mathis Bros., 610 Columbia rd. AD. 1810.

PLASTERING repaired or graftexed, stucco resurfaced, cement, chimneys, waterproof basements; damp walls and old roofs repaired; guar.; reas. Minnick, ME. 6762.

PLUMBING, heating, repairing, remodeling, installation; also carpentering, screens, porches repaired; floors refinished; prompt service; satisfaction guaranteed. TERMS. GE. 8670.

PLUMBING, heating, repairing, remodeling, installation; also carpentering, screens, porches repaired; floors refinished; prompt service; satisfaction guaranteed. TERMS. GE. 8670.

SCREENS METAL WEATHER STRIP. INCLOSING PORCHES. COFFEY BROS. SCREEN CO., AD. 6015

SERVICE ON ALL MAKES
Elec. Refrigerators, 2030 14th nw. De. 1611.

SHOE DYEING—Have your shoes dyed to match your gown. Any color! Low cost. Sells, 810 14th st. Na. 6780.

SUITS—Hand tailored. Any material; this week only $32.50. Rinaldi Tailoring Co., 1344 N. Y. ave. NA. 5176.

VACUUM cleaner repairing. Any condition. Free delivery. Try our $1 service. Wash. Vacuum Cleaner Service. Phone NO. 4624.

VALET SERVICE, shoes repaired, hats renovated, suits cleaned and pressed. 1342 New York ave. nw.

HOME IMPROVEMENTS.
No down payments; small monthly payments. Let us quote to you our lowest prices on papering, painting, plumbing, heating, carpentering, porch inclosures, roofing, weatherstripping, electrical work and building; all work under our own supervision and unconditionally guaranteed. Estimates free. Call
THE HOME DECORATORS, INC.
1009 9th St. N.W. Me. 0854.

RUGS
Cleaned Stored
Fidelity Storage, 1420 U St. N.W. No. 3400.

CHAIR CANEING UPHOLSTERING ARMSTRONG, 1235 10TH N.W ME 2062.

Now in Our New Home
Commerce Cleaners & Dyers
1921 Pennsylvania Ave. N.W.
Cleaning, Pressing, Dyeing & Repairing
AGCY. STERLING LAUNDRY
MET 6122 -WE CALL AND DELIVER.
Hat Renovaters
Complete Valet Service.

FREE RADIO INSPECTION
COL. 10182.
KENNEDY RADIO, INC.

Gasoline Alley

A New Arm of the Law

RECOMMENDED SERVICE 19
Post Classified Ads.—National 4205
(Continued.)

RECOMMENDED SERVICE 19
Post Classified Ads.—National 4205
(Continued.)

"Fewer automobile accidents occur on Tuesday than on any other day in the week; and more accidents occur between 7 and 8 p. m. than in any other hour."
AUTOMOBILE ASSOCIATION OF AMERICA

You Would Be Safer *Every Hour* of the Day and *Every Day* of the Week with SAFE BRAKES!

BRAKE RELINING

Our *Guarantee*

We use one of the finest linings made and will replace it entirely without charge, if not completely satisfactory.

The Following Prices are for Labor and Material on four wheels and include any number of Free Adjustments and Inspections necessary to assure perfect service during the entire life of lining.

We Will Test Your Brakes FREE

MODEL A FORD OR CHEVROLET $4.95
UP TO AND INCLUDING 1932 CHEVROLET
FORD V-8 ....$6.00
'33 CHEVROLET.....$7.00

$8
De Soto, Plymouth, Dodge—D. D.-6, Durant (Small), Erskine, Essex, Chrysler Sm., Nash Lt. "6", Pontiac 29-30, Whippet

$10
Buick — Stand., Studebaker Dict. and Comm., Nash Spec. "8", Oldsmobile, Pontiac 31-32

$12
Hudson, Nash Adv. "6", Willys-Knight, Oakland, Hupmobile, Buick-Master
Other Cars Proportionately Low.

General Repairing
We are equipped to do any kind of automobile repairing at low cost.

Official AAA Service

LEACH'S
AUTO BRAKE SERVICE CO.
Washington's Foremost Brake Relining Specialists!

Make Sure of the Correct Address
427 K ST. N.W. ME. 8208
Georgetown Branch 3360 M ST. WE. 2878

HOME IMPROVEMENTS
NO CASH NEEDED—PAY AS LOW AS $5.00 MONTH.
TERMS TO 3 YEARS.
Painting, Plumbing, Heating, Papering, Porches, Plastering, Carpentering, Roofing, Wiring, &c.
ROYAL CONTRACTING CO
907 15th nw. NA. 3803. Nite Cleve. 8529.

A CROSS-CREASE PROTECTOR GARMENT HANGER
Given away with each suit cleaned. Worth more than the price of cleaning.
S. A. SCHNEIDER
TAILOR AND CLEANER
INVENTOR OF CROSS-CREASE PANTS PROTECTOR.
301 Mass. Ave. N.E. LIn. 0430.

A RELIABLE COMPANY ON HOME REPAIRS
Trained efficient men for each job. No subcontractors. We are specialists in every line of work—
Roofing, Plastering, Porch Inclosures, Papering, Carpentry, Hardwood Floors, Painting, Garages, Weather Stripping, Plumbing, Stucco, Electrical Work
AS LITTLE AS $5.00 MONTHLY.
General Contracting Co., Inc.
923 NEW YORK AVE N.W. DIST. 5085.

ALTERATIONS—Home improvements, new homes, store fronts, garages, porch inclosures, plumbing, repairs, remodeling and redecorating of every description. Liberal terms or cash. Deal with a reliable firm. Save money and trouble by calling NAtional 8178.
ABC CONSTRUCTION CO.
418 Colorado Bldg Free Estimates.

HELP WANTED—FEMALE 21
Post Classified Ads.—National 4205

BEAUTY PARLOR OPERATOR—Must be good on finger waving and manicure. Apply 3701 Macomb st. nw.

GIRL—White, one preferably from country; stay nights; general housework; private family. Clev. 0933. 3220 Patterson st., Chevy Chase, D. C.

GIRLS—2; alert; for facial work; training given free of charge; no investment; no canvassing; good earnings. Apply Miss Crone 211 Maryland Bldg.

MAID-WAITRESS, general houseworker, laundress, nurse, salad girl, cook and other help. Eureka Employment Exchange, 1011 N. Y. ave.

REAL SILK Hosiery Mills will employ 6 refined women for sales staff to help handle spring business; nearby residents preferred; no canvassing. Apply 9 to 12 a. m. 603 International Bldg.

WAITRESSES—Must be swift and neat. 1519 17th st. nw.

HELP WANTED—MALE 22
Post Classified Ads.—National 4205

ADDRESSERS (10) WANTED—Men only; ten-day handwriting job; $2.75 per 1,000 for 3-line work; $3.00 per 1,000 for 4-line. Apply in own handwriting. Box 103, Washington Post.

AUTOMOBILE MECHANICS, helpers, with D. C. permits. Apply 211 Que st. nw.

BARBER—First class, young man. Apply 730 10th st. ne.

BARBER—Must be good worker and sober; Southerner preferred. 3551 Georgia ave.

BARBER—White; experienced only apply; steady job; 60 per cent commission basis. (Barber shop for sale.) 3032 M st. nw.

BOYS—16 yrs. of age and over; also young men over 21, with bicycles, who wish permanent employment with good pay. Apply Mr. Schryver, 1317 New York ave. nw.

CHEF—Must be first class. 1519 17th st. nw.

MAN, MARRIED, of good character; steady work; opportunity for permanent connection; pay discussed at personal interview. See Mr. Barton, 9 to 12 a. m., Room 603, 1319 F st. nw.

MEN—Consult with R. A. Haynes about permanent, profitable employment. Apply 10 to 11 a. m., 1511 K st. nw.

MEN (2), living in N.E. section, for permanent work at good wages with one of Washington's fastest growing organizations. Not door-to-door canvassing. Apply Mr. Weeks, 1501 14th st. nw.

HELP WANTED—MALE 22
Post Classified Ads.—National 4205
(Continued.)

PHOTO COUPON MEN—Coupon sells for 50c; the 50c is yours. 15-30 sales daily. Room 302, 1317 F st. nw.

SANDWICH AND FOUNTAIN MAN—Must be first clas. 1519 17th st. nw.

SALESMEN.
MEN WITH CANVASSING EXPERIENCE, AGES 22-30. A MONEY MAKING OPPORTUNITY. FORMER INDUSTRIAL INSURANCE, MAGAZINE, VACUUM CLEANER AND NEWSPAPER SOLICITORS PREFERRED. SALARY, COMMISSION AND CAR ALLOWANCE. SEE MR. PAUL JONES, 4TH FLOOR, WASHINGTON POST BLDG., TODAY, 9:30-11:30 A. M.

UPHOLSTERER—Experienced; able to cut slip-covers. 1337 H st. ne.

SALES SUPERVISORS
And crew leaders; experienced on washers—sweepers or brushes—prefer men about 30 yrs. of age with car.
SALARY—COMMISSION BONUS.
Phone Na. 3414 for interview appointment.

WOODWARD & LOTHROP desires the services of an experienced silk spotter. Apply Employment Office, 9th Floor.

WANTED
WHITE CHAUFFEURS
WITH IDENTIFICATION CARDS
TO DRIVE
DIAMOND CABS
APPLY MR. HIPSON
6 A. M. TO 6 P. M.
1ST AND M STS. N.E.

EMPLOYMENT AGENCIES 24
Post Classified Ads.—National 4205.

DOMESTIC AGENCY, 1925 9th st. nw., has openings for colored; general houseworkers, maids, cooks, helpers.

SITUATIONS—FEMALE 26
Post Classified Ads.—National 4205.

EXPERIENCED governess wishes position; country no objection; refined, successful; college graduate; refs. Address Box M-125, Washington Post.

PART-TIME or cooking; small family. Phone North 1598.

SITUATIONS—MALE 27
Post Classified Ads.—National 4205

BOOKKEEPER, accounting, credit and office management; Washingtonian; all or part time. Address Box 90, Washington Post.

STORE porter, cleaning halls or kitchen man. 260 Warren st. ne. Atl. 6344-J.

BUSINESS OPPORTUNITIES 29
Post Classified Ads.—National 4205

BARBER SHOP FOR SALE; 5 CHAIRS; CHEAP RENT. BOX 102, WASHINGTON POST.

GROCERY—Nice business; mixed trade; NW. section; low overhead; $1,200; $300 cash if sold immediately. R. M. DeShazo, 1123 14th nw.; NA. 5520. 10 Years' Successful Service in D. C.

ROOMING house owners—If you are looking for quick results, call NAt. 9654. S. WINFIELD, 900 12th St. N.W.

ONE OF THE greatest graphite locations in the United States. Several hundred thousands already spent on buildings and equipment. Opportunity for someone to make real money. Investigation invited. If you want a real investment, write us. Address Box 101, Washington Post.

BUSINESS OPPORTUNITIES 29
Post Classified Ads.—National 4205
(Continued.)

WANTED—French steward cook for small club. Box 213, Washington Post.

DOWNTOWN CAFETERIA.
Near theaters; for sale at bargain.
BUSINESS LOCATION CO., NA. 0219.

INSURANCE 30
Post Classified Ads.—National 4205

ALL KINDS OF INSURANCE.
K. M. LIVINGSTONE.
923 15th St N.W. Dist. 0700.

MONEY TO LOAN 32
Post Classified Ads.—National 4205

ADVANCES on diamonds, watches, jewelry and silverware, &c.; loans $200 and over 2%. All tickets good 1 yr. Horning's Loan Office, opp Wash Airport

MONEY TO LOAN to responsible parties of good character. LINCOLN SERVICE CORP., Suite 209, Woodward Building; phone National 2003.

ON diamonds, watches, jewelry, silverware, &c.; no adv arrangement neces.; lowest int. rates. Rosslyn Loan Co., Rosslyn, Va.

AUTOMOBILE LOANS 34
Post Classified Ads.—National 4205

QUICK MONEY
EASY MONTHLY PAYMENTS.
NATIONAL AUTO FINANCE CO.,
1314 14TH ST. N.W.

INSTRUCTION 36
Post Classified Ads.—National 4205

A GOOD position awaits you when you complete a Boyd Secretarial Course. Short review courses now forming. Position guaranteed graduates, openings hourly. Inquire now. BOYD SCHOOL (Est. 17 years), 1333 F St. Nat. 2340.

BEAUTY CULTURE — Mabelle Honour School. South's original, largest, finest school; new day, eve. classes forming. 818 14th st. nw. and 1325 N. H. ave.

DANCING—Ballroom; learn by vacation time; special 8 lessons, $3. Li. 5987.

EARN SUCCESS with secretarial training Poteet's Business College, 14th & Eye sts. nw Nat. 4717.

FREE lessons with every fine quality guitar; only $5. Hyman Ratner's Music Store, 731 11th nw.

GREENE'S Academy of Beauty Culture; night and day classes. 2626 14th st. nw.

LEARN MECHANICAL DENTISTRY—Wk.'s free trial to beginners. National School Mech. Dentistry, 1301 G nw. NA. 4092.

PREPARE for pleasant switchboard positions; we teach you in 1 wk.; complete course only $10. Apply 226 Bond Bldg

CIVIL service exams.; storekeeper, gauger; salary $2,000 to $2,500; age 23 to 60. Complete instructions prepared by experts for home study. Special rate this week. $5 complete. Enroll today.
CAPITAL CITY COLLEGE,
1340 New York Ave.

CIVIL SERVICE EXAMS.
STOREKEEPER—GAUGER.
Salary, $2,000 to $2,500. Age, 23 Years to 60 Years.
ALL INSTRUCTION PAPERS FREE AND SPECIAL RATES FOR TODAY'S ENROLLMENTS. PREPARE BEFORE IT IS TOO LATE. THE CIVIL SERVICE PREPARATORY SCHOOL, se. cor 12th and F sts. nw. ME. 6337. L. Adolph Richards, M. A., M. S., Principal.

SPEED DICTATION
Preparing for special examinations.
DAY AND EVENING SESSIONS.
Mount Pleasant School for Secretaries
TIVOLI THEATER BUILDING,
14th St at Park Road. Columbia 3000.

BEAUTY CULTURE 37
Post Classified Ads.—National 4205.

PERMANENT wave, formerly $5.00, now $2.90; either Frederick or Croquignole. Charm Shoppe, 1317 F st. nw. Nat. 1114.

DOGS—CATS—PETS 40
Post Classified Ads.—National 4205

CAIRN PUPS—Five months old; 2 fine litters; registered, prize-winning stock; reasonable. Call Wis. 3030.

FRENCH POODLES—4; black; 18 mo. old; pedigreed; prize winners; unusually fine imported stock. Call 2841 McGill terrace nw.

MISCELLANEOUS for SALE 45
Post Classified Ads.—National 4205

ANTIQUE FURNITURE—China, glass, pictures, etc. 1827 Park rd. CO. 10322.

ELECTRICAL REFRIGERATOR—$40 (only one at this price). Electrical Refrigeration Service Co., 2030 14th st. nw.

GAS RANGES—Tremendous savings on brand-new floor samples and rebuilt ranges. C. & H. Co., 1524 L nw. Nat. 8005.

NORMAN PAINT CO., INC.—Mfg. & distr. of paints; lowest prices; best products. 1242 H st. ne.; Linc. 0491.

OFFICE FURNITURE—A large assortment of used pieces at low prices. H. Baum & Son, 616 E st. nw.

REFRIGERATOR—For a limited time we will allow you $20 or more for your old ice box, radio or piano in trade on a new ICE-O-MATIC electric refrigerator. KITT'S, 1330 G st.

SADDLERY Harness, trunks, luggage. All leather goods repaired G. W. King, jr., 511 11th nw,

TYPEWRITERS—Current model Coronas and L. C. Smiths for rent. Bargains in rebuilt and reconditioned machines. The L. C. Smith and Corona Typewriters, Inc., 1018 15th st. nw. NA. 0411.

TYPEWRITERS — Reconditioned portables and standards; all makes; excellent rental machines; lowest rates. Typewriter Sales & Service Co., 811 Seventeenth street northwest. Nat. 5666.

TYPEWRITERS—All makes for sale Rental and repairs Open eves American Typewriter Co. 1431 E Capitol st Li 0082

TYPEWRITERS—Guaranteed like new; low prices; terms; we rent, repair, exchange Standard Typewriter Co. 723 10th nw

WALL PAPER—Special room lots, $1.25; sufficient for ceiling, side walls, border; room, 10x14x8; wide selection. Walter Morgan Co., Inc., 421 10th nw NA. 7888.

Window Shades made and installed as low as 75c. Kleeblatt, 11th and H NE.; Linc 6879

WESTINGHOUSE REFRIGERATORS.
RUDOLPH & WEST,
1332 New York ave. nw. NAt. 4870.

SEEDS—PLANTS—FLOWERS 47
Post Classified Ads.—National 4205

PERENNIALS—Large line; strong, healthy; grown outside; dug while you wait; from 5c to 25c each. Dailey, 5806 Colorado ave. nw No Sunday sales.

BOATS 48
Post Classified Ads.—National 4205.

CABIN CRUISER — Galv. iron; bargain; $200. For particulars phone AT. 0400.

GRAY MARINE MOTORS.
New and used. Your old motor taken in trade. J. B. Bland, Distributor, 14 14th st. ne.; phone Lincoln 6332.

WANTED—TO BUY 49
Post Classified Ads.—National 4205

ALL KINDS FURNITURE—3-burner gas ranges. Highest cash prices. NA. 1796

ANTIQUE JEWELRY—Watches, diamonds, coins, gold teeth silver, mus. inst.; full prices Schiller's, 444 9th st. cor E nw

BEST PRICES paid for desirable furniture; also store fixtures, stocks of merchandise Phone DI 8112. Prompt attention

BOOKS BOUGHT—Any quantity all kinds Pearlman's Big Book Shop 933 G st nw. No branch stores. MEt. 5415.

CASH for gold, watches, diamonds, jewelry, antiques, silver. Tendler's Pawnbrokers Sales Co., 913 D st. nw.

CLOTHES (men, boys), furniture. I buy everything. Poole, 128 G nw.; ME. 3508.

CLOTHING—Men and boys; highest cash prices paid. POt 0806. 1345 8 st nw.

GOLD or platinum jewelry and silverware; any condition. We have U. S. Gov't license to buy gold and pay cash. A. Kahn, Inc., 41 years at 935 F st. nw.

WANTED—TO BUY 49
Post Classified Ads.—National 4205.
(Continued.)

OFFICE FURNITURE—Highest price for used office furniture & equipment. Edgar Baum, Inc., 914 E st. nw. ME 9744

OLD GOLD, antique jewelry, rings, watches, gold teeth, coins, silver, music inst.; top prices. Milsam's, 436 9th st. nw.

OLD GOLD, silver, platinum, diamonds bought by oldest estab. Wash. dealer. Louis Abrahams, 711 G st. nw.

TOP PRICES paid for old gold, men's clothing Zweig, 937 D nw.; ME 9113

USED STOVES—JUNK All Kinds.
NEW PHILA. JUNK, 1426 H N.E. LI. 10311.

OLD GOLD, SILVER, WATCHES, DIAMONDS
Discarded jewelry, gold teeth U S Government license to buy and sell. FULL CASH PRICE PAID
SELINGER'S, 818 F ST. N.W.

OLD GOLD, silver, platinum purchased for manufacturing use; maximum price paid
BURNSTINES, 931 G st. nw.
Since 1866. Federal License.

ROOMS—FURNISHED 50
Post Classified Ads.—National 4205

A ST. S.E., 1330—Large front room; south exposure; modern priv. home; convenient to Capitol; meals optional; LI. 1465-W.

ARIZONA HOTEL—310 C st nw., one block off Pa. ave. Neatly furnished rooms; lobby; 3 baths each floor; shower baths; continuous hot water; $3.50 week up; transients, 75c to $1.

COLUMBIA RD., 2013—Large, double rms.; private bath; modern private home; permanent or transient. Dec. 1249.

COLUMBIA RD., 1802—Studio room, 1st fl. frt., l. h. k.; priv.; $7 for 2; phone; other rms.

COLUMBIA RD. NW., 1736—Apt 102. Large room; in cultured home; for business woman; home privileges. CO. 8099.

COLUMBIA RD., 1834—Tourists, $1.50 each sin. or dou. rm., 4 bs. h. w.; 10 min. to downtown; parking space. ADams 10213.

COLUMBIA RD. NW., 1754—Attractive front room, near bath; all modern improvements; owner's home; reasonable.

DOWNTOWN—1227 O st. nw. Comfortable room for light housekeeping; $6.50 week. DE. 2849.

FRANKLIN ST. NE., 25—1 or 2 furn. rms., inclosed porch; next bath; c. h. w., phone; ½ blk. cars; garage; reas. Pot. 1816.

H ST. NW., 917 — Housekeeping rooms; clean, well furnished; for refined couple, $5 per week.

HOBART ST. NW., 1636—Nicely furnished front room; next to large bath; cont. h. w.; employed person.

IRVING ST. NW., 1331—Nicely furn. room; for ladies employed; car and bus service. Col. 7891-R.

LINCOLN RD. NE., 1609—Nicely furn. room; next bath; family of 2 adults; $3 week; board optional; gentleman.

LOGAN HOTEL—13th & Logan Cir. Transients; attractive rooms, $1 up per day; rooms, with bath, $2 up. North 2000.

MARYLAND AVE. N.E., 618—Attractively furnished, 2 rooms, kit., private bath; employed adults; reasonable.

MONROE ST. NE., 1427—Nicely furn. double room; screened porch; meals optional; also l. h. k. rms.; reas. POt. 0313-J.

MT. PLEASANT—3156 18th st. nw.—Two nicely furn. rms., semipriv. bath; l. h. k.; also single rm.; adults only. Col. 7397-W.

NEAR Cathedral; comfortable, well-furn. room; every convenience; for high-type gentlemen; private home; refs. Address Box 236, Washington Post.

NEWTON NW., 1625—Comfortable room, owner's home, convenient location. Gentleman.

NR. THOMAS CIRCLE—Comfortable, newly furnished, bed-living rooms, hot and cold running water; single or double twin beds; for employed gentlemen; references. No. 8927.

O ST. NW., 1213—Walking distance downtown; attractive single room, $3 per week; settled adults; very clean.

ONTARIO RD., 2510—2 rooms, completely furn. for l. h. k., gas, elec.; $8 week.

PEABODY ST. NW., 324—Large, newly furn. room; priv. lavatory; near bath; suitable couple; private family; near cars. GE. 4520.

ROYALTON—918 M st. nw., Apt. 24. With private family; 2 well-furnished rooms; next bath.

SEWARD SQ. SE., 503—Off Pa. ave. Large front rm.; suit. 2 gentlemen; $5 week.

THOMAS CIRCLE—1332 Mass. ave. nw., Apt. 62. Cozy, comfortable, cool room; all modern improvements; next to bath. Met. 2568.

YUMA ST. NW., 3731.—Large, sunny room, private bath; unlim phone in rm.; garage; very reasonable. EM. 8034.

3D ST. NW., 426—Large, airy rooms; $4.50 and up; l. h. k. if desired.

8TH ST. NE., 610—2 comp. furn. l. h. k. rooms, sink, employed couple; gas, elec. included; $32.50.

12TH ST. N.W., 1242—Large front room, $3.50; large back room, $3.

HOTEL INN 608 9th. $1-$1.50-$2 per day; $5-$10 wkly.

2237 QUE ST. N.W.
Private home; large, quiet room; $25. NO. 5525.

Furnished or Unfurnished 51
Post Classified Ads.—National 4205.

EUCLID ST. NW., 1218—Modern home with or without board; gas, elec., telephone; 11th and 14th cars. AD. 5937.

MT. PLEASANT—1725 Kilbourne pl. nw. 1st or 2d fl. rms.; l. h. k.; use of kit. with private stove, cabinet, or board reasonable.

ROOMS—UNFURNISHED 52
Post Classified Ads.—National 4205

LAMONT ST. NW., 649—Nr. car line; 2 large, connecting rooms and kit., semi-b.; for couple; $25-$35 mo. COl. 1746-W.

8TH ST. SE., 223—2 large rms.; l. h. k.; h. s., elec.; car line; $25 mo.; 1 for $18.

ROOMS and BOARD 54
Post Classified Ads.—National 4205

B ST. SW., 924—Nicely furn. room; private family; good board; $35 per month.

BEAUTIFUL Chevy Chase; anyone desiring a real home in a refined, private family, every comfort, best food obtainable, call Wisconsin 3510.

CLEVELAND PARK—One of the coolest spots in summer; lovely rooms; excel. meals; gentlemen; reasonable. CL. 7975.

KANSAS AVE. NW., 4923—Beautiful front rm., adj. bath; 2 ladies; $35 each.

KENTUCKY AVE. SE., 309—Large, attrac. front room; conv. to Navy Yard; board optional; private home. Linc. 3689-J.

SHERIDAN CIRCLE—Room and bath, with unexcelled cuisine; available for gentleman. 2306 Massachusetts ave. nw. No. 6482.

W ST. NW., 73—Double rm., with porch; next bath; reasonable. North 3570.

MOVING and STORAGE 64
Post Classified Ads.—National 4205

JENKINS EXPRESS—All kinds of hauling; low rates; can be hired by the day. 928 O st. nw. NOrth 9026.

TO BOOST moving service, special prices this mo. Hutchison Bros., WEst 2500.

APARTMENTS—Furnished 65
Post Classified Ads.—National 4205

APARTMENTS—Furn. or unfurn.; also houses; any location. Call Mr. Collier, ADams 2598. No charge for service.

CONN. AVE., 4707—Living room, bedroom, dinette, kitchen, front porch; all large rooms. Emerson 6800.

CONN. AVE. NW., 2310, APT. 301—Attractively furn. 2-room apt., k. and b.; available for 6 months or 1 year. Nor. 7006.

DUPONT CIRCLE—2d flr. front bay window apt., refined couple, $35. Also small l. h. k. apt., $25. 1620 19th nw.

EUCLID ST. NW., 1725—2 large rooms, private bath; also other light housekeeping rooms; reasonable. Col. 9229.

EXCLUSIVE Cleveland Park; living room, 2 bedrooms, kitchenette and bath; splendid value. Phone Cleveland 1431.

APARTMENTS—Furnished 65
Post Classified Ads.—National 4205
(Continued.)

FREE RENTAL AGENCY—CAR & GUIDE FREE; APTS. ALL SECTIONS. 613 7TH NW.; ME. 1947. EVE. & SUN., GE. 4896.

H ST. NW., 1731—One, 2 or 3 room apts.; furn. or unfurn.; attractive; a. m. i.; reasonable. Call Apt. 2.

PENN. AVE. NW., 2132—1, 2 or 3 rms., attrac. and completely furnished; gas, heat, elec. included; reas. West 0117.

RAVENEL (1810 16th st. nw.)—1 room, din., alc., kit., bath, $50, $52.50. Res. mgr.

VICINITY 16TH & M—2 r., k. & b. available in May. Phone DIstrict 8877. Suitable for 3 adults. References.

14TH ST. NW., 2540—Nicely furn. front, 2 rms., k., b.; gas, elec. incl. COl. 10407.

1515 PARK RD. N.W.
5 rooms, bath, porch and Frigidaire, $70.
DONNELLY & PLANT, INC.
1374 Park Rd. N.W. CO. 0838.

Francis Scott Key, Apt. Hotel
20th and F sts. nw. 1 room, kitch., bath; completely furn.; linens, silver, Frigidaire; day, week, month. NAtional 5425.

A CAR AND GUIDE FREE
Furn. and Unfurnished Apts. and Houses.
DISTRICT RENTAL BUREAU.
927 15th St. N.W., Room 306. NA. 8717.

Furnished or Unfurnished 66
Post Classified Ads.—National 4205

BLOCK from Capitol; large room, dressing room, kitchenette, dinette, bath; Frigd.; $30 unfurn. 247 Delaware ave. sw.

APARTMENTS • HOUSES.
FURNISHED. UNFURNISHED.
ACME RENTAL SERVICE.
900 12th St. (For car) Dist. 6285.

CHOICE N.W. APTS., $30 UP.
Large Selection, 1 to 5 rooms.
Baskin & Co. 1424 K St. N.W. NA. 5437.

APARTMENT RENTAL BUREAU
Apartments every price and location.
FREE CAR SERVICE.
918 18th st. nw. Nat. 0470.

APARTMENTS—Unfurnished 67
Post Classified Ads.—National 4205

CALIFORNIA ST. NW., 1858—The Wendall. 4 rooms, kitchen, reception hall, bath, $54.50 up; free electric refrigeration.
WALTER A. BROWN,
1400 H st. nw. Nat. 1652.

COLUMBIA RD. NW., 1858—2 rooms, kitchen and bath; electric refrigeration; newly decorated; $45. Call Col. 9148.

CONN. AVE. NW., 5433—2 rooms, kitchen, bath; elec. refrig. on house current; $42.50 up. See resident manager.

CONNECTICUT AVE., at California st.—The Highlands. An exceptionally well-kept building with a select tenancy. Hotel service, dining room, roof garden and parlors available to residents. Housekeeping apartments of 4 rooms and bath, $100; 5 rooms and bath, $117.50. Electricity and Frigidaire included. Resident manager.
LINKINS CO.
1733 De Sales St. DIst. 3522.

EUCLID ST. NW., 1368—The Olympia. Close to Central High School, 14th st. shops, on car line, block from bus line. 4 outside rooms kitchen and bath, south and east exposure, newly decorated, $65. Electric refrigeration on house current; elevator Resident manager.
H. L. RUST CO
1001 15th St N.W NAt. 8100.

EYE ST. NW., 2100 (The Barclay)—Modern apartment building located within walking distance of the Government Departments and business section. Apartments of 1 and 2 rooms, kitchen and bath, $35 to $55. Electric refrigeration without charge. Elevator service. Resident manager. WEst 0717.
THOS. J. FISHER & CO., INC.
738 15th St. N.W. DIst. 6830.

FRANKLIN ST. NE., 27 (off North Capitol St.)—3 rms., glassed-in porch, priv. bath, cont. hot water, elec. refrigeration; gas and elec. furnished; adults. NO. 1370-R.

H ST. NW., 225—3 nice large rooms and bath; rear porch and free refrigeration; $32.50. Apply janitor.

IRVING ST. NW., 1328—Lovely, private home offers 2 rooms, kitchen, bath, gas, elec. and phone; $40. Col. 2333.

IRVING ST. NW. (corner of 16th st.)—The Kenesaw. Lovely apartments that invite comfortable living—in the select upper 16th St. Embassy section. Every modern convenience. All outside rooms. 4-5-6 rooms, kitchen and bath, $92.00 to $112. Restaurant, drug store, dress shop, barber shop and beauty shop in the building. Resident Manager. CO 0712.

ISHERWOOD ST. N.E., 1522—Apt. 4; 2 rooms, kitchen, bath and porch, $32.50; gas heating system.
EDWARD M. WILLIS,
Tower Bldg. Natl. 7479.

ISHERWOOD ST. NE., 1531 (new section); 3 rooms, kitchen and private bath; heat, phone, light, gas, Frigidaire.

K ST. NW., 1801—Kedrick, Apt. 402. Four large rms., large kit.; 3 large closets; corner; south and east exps.; Electrolux.

MARYLAND AVE. SW., 502—3 desirable large rooms, kitchenette and bath; gas, heat, elec. included; adults.

MASSACHUSETTS AVE. NW., 905—Second floor; 3 rooms, kit., bath; private; elec. refrig.; reas.; adults; downtown.

PARK RD. NW., 1660—$55; 3 rms., kit., bath; beautifully clean, entirely redec.; 3 exps.; 1st or 2d floor available; ample hot water, new gas range and elec. refrig.; suitable adults only.

PARK RD. NW., 1207—2 rooms, kitchen, dinette and bath; desirable, modern, convenient; very light rooms; fine closets; elec. refrigeration; $40 up. Nat. 3853.

QUARRY RD., 2714—The Rexton, near Columbia rd. 1 room, dining alcove, kitchen and bath, in-a-door bed, $35; 2 rooms, kitchen and bath, $42.50; refrigeration included. Resident manager.
SHANNON & LUCHS CO.,
1505 H St. N.W. NAt. 2345.

RHODE ISLAND AVE. NE., 1530—2 rooms, dinette, kitchen, bath; screened porch; elevator service, electric refrigeration on house current; $50 and $52.50. Resident manager. Phone DEcatur 4417.

STUDIO APT.—1729 G st. nw. Unusually attractive, large room; fireplace, built-in bookcase; sunshine, air; including bathroom, gas and elec.; $50 month.

WYOMING AVE. NW., 1811—4 rooms, rec. hall, porch, bath; newly dec.; Frigid. free; $55. Res. manager.

6TH AND H STS. NW.—The Claiborne. 3, 4 and 5 rooms, kitchen and bath, $40.50 to $57.50. Electrical refrigeration.
WASHINGTON LOAN & TRUST CO.,
Real Estate Dept. NAt. 3440.

10TH ST. NE., 2520—Three rooms, kitchen, dining alcove and bath, $51.50; Frigidaire on house current.
EDWARD M. WILLIS,
Tower Bldg. Nat'l 7479.

17TH ST. NW., 1535—Desirably located; 2 rooms, kitchenette, bath; Frigd.; $42.50.

15TH ST. NE., 410—Two rooms, kitchen and bath, $41.50; Frigidaire on house current.
EDWARD M. WILLIS,
Tower Bldg. Nat'l 7479.

1703 EUCLID ST. NW.—2d fl., $37.50, 2512 17th st. nw., 1st fl., $42.50. Two-family apts.; 5 rms., bath. No. 10060.

18TH ST. NW., 2300 (The Madrid, at Kalorama rd.)—All outside apartments, beautifully reconditioned throughout, with electric refrigeration. Close to stores, movies and car lines. 4 rooms, kitchen and bath, $50.00 and $55.00. Your inspection will convince you beyond a doubt that there is no better apartment value offered today. Resident manager on premises.
NATIONAL MORTGAGE & INV. CORP.,
1004 Vermont Ave. NAt. 5833.

18TH ST. NW., 3339—4 large, bright rooms, 2d fl.; eastern, southern and western exposures; excellent condition; reasonable; adults only. Call Sun. or eve.

19TH ST. NW., 900 (corner of Eye st.)—1 room, kitchen and bath, $38; 2 rooms, kitchen and bath, $60; refrigeration included. 2 elevators; switchboard. Resident manager.
SHANNON & LUCHS CO.,
1505 H St N.W. NAt. 2345.

CONSULT US ABOUT APARTMENTS
BOSS & PHELPS
1417 K St N W NAt. 9300

GET OUR for rent list of apartments and modern homes; reasonably priced John F Donohoe & Sons, 314 Pa ave se.

THE WESTCHESTER—6 large rooms and foyer, 8th floor; south and west exposures; quiet; finest view of Washington; available May 1; $190 month. Call Cleveland 7978, any afternoon.

601 PARK RD. N.W.
Delightful two room, kitchen and bath apartment; modern building; free refrigeration......$45.00
WM. H. SAUNDERS CO., INC.
1519 K St. N.W. Dist. 1015.

APARTMENTS—Unfurnished 67
Post Classified Ads.—National 4205
(Continued.)

$40—2 RMS. K. & B., PORCH. Close to cars, stores, etc. Walking distance of Govt. Depts. Res. Mgr., 1440 R st.

THE PRINCETON (2215 14th st. nw.)—5 rooms, bath, porch; newly decorated; 3 exposures; $47.50. See janitor.

OPPOSITE EASTERN HIGH SCHOOL.
1723 EAST CAPITOL ST.
RENTS EVERY FAMILY CAN AFFORD.
One room, kitchen and bath, $25.
2 rooms, $33 to $35.
Three rooms, kitchen and bath, $40.
Resident Manager, Apt. 2—ATlantic 6493.

THE ALBEMARLE
Two rms., kitchen and bath; electric refrigeration on house current; day and night elevator service; $42.50. Resident Manager. Decatur 2931.

3153 Mt. Pleasant St. N.W.
4 rooms, kitchen and bath, front.... $55.00

1483 Newton St. N.W.
3 rms., alcove, kitchen, bath, front, $52.50
G E refrigerators in above apts.

628 North Carolina Ave. S.E.
4 rooms, kitchen and bath, front.... 52.50

GEORGE F. HANE, INC.
1422 "F" st. nw. Nat'l 3964.

1413 GIRARD ST. N.W.
Two rms., recep. hall, kitch., bath; free refrig.; reas. rent. Resident Mgr., Apt. 3.
LEE D. LATIMER CO.
728 Investment Bldg. Nat. 4146.

$42.50 1617 15TH ST. NW. Beautiful corner apartment; 1st floor front; 3 rooms, kitchen and bath; Frigidaire.

MAY our representative, with car, call for you and show you our apartments? Day phone, West 2044; night and Sundays, Linc. 4842.
Select Apartments in all locations.
WEAVER BROS., INC.
Washington Bldg. Dist. 9486.

OFFICES for RENT 70
Post Classified Ads.—National 4205

THE APPEALS BLDG (opposite Court House, 426 5th st. nw.). Four communicating rooms; rent, $40; cheapest and most convenient office rooms in the city.
L. J. MILLS.
430 5th st. nw. Nat. 4561.

EDMONDS BLDG.
917 15th st., opposite McPherson Square. Large, well-ventilated offices in suites of 2, 4 or 6 rooms. Complete service designed to appeal to substantial tenants. Very low rentals.
SHANNON & LUCHS CO.
1505 H st nw Nat. 2345.

HOUSES—Rent—Furnished 74
Post Classified Ads.—National 4205

10-ROOM dwelling; modern appointments; commodious porch; lot 200x125 ft.; good shade; beautiful grounds; garage; to responsible tenant at $150 per month to October 1.
TYLER & RUTHERFORD, INC.,
1520 K st. nw. Nat. 0475.

FURNISHED HOUSES. ALL SECTIONS.
GIBSON RENTAL BUREAU, INC.,
1731 H st. nw. NAtional 5578.

HOUSES—Rent—Unfurnished 76
Post Classified Ads.—National 4205

MODERN corner home; 9 rooms, 2 baths, 2 kitchens, h.-w. h., Frigd. automatic oil burner; garage; house can be divided into 3 separate apts.; $75. See owner, 1000 Fla. ave. ne.; Li. 10269.

GET OUR for rent list of modern homes and apartments, reasonably priced John F Donohoe & Sons, 314 Pa. ave. se.

MODERN HOMES and bungalows in Chevy Chase and other city and suburban sections at reduced rentals. Free auto for inspection. L. D. Measell. CL. 4733.

SEMIDETACHED BRICK HOME—6 rooms, bath, h.-w. h. garage in basement; $55. Call Henry J. Robb, Inc., Dist. 8141.

6-ROOM house; modern; west of 14th st., near Park rd.; fine condition; $50 month. Phone Cleveland 4954.

$30—1350 L ST. S.E.
4 rooms and bath; h.-w. h.; electric lights; deep yard.
A. C. HOUGHTON & CO. (Realtors)
1516 H St. N.W. Dist. 7536-7537.

OPEN SUN. AND MON., 2 TO 6.
5627 ROCK CREEK FORD RD. N.W.
Chevy Chase, D. C. Beautiful detached Colonial home, with large grounds, garden, orchard, stable, chicken run, &c. 10 rooms, 2½ baths, oil heat, Frigid.; newly decorated throughout; near bus and school
BRODIE & COLBERT, INC. Nat. 8875

638 COLUMBIA RD. N.W.
Semidetached brick, 7 rooms and bath; a. m. i.; good condition; $40.
LEE D. LATIMER CO.
728 Investment Bldg. NA. 4146.

WE HAVE A DESIRABLE LIST OF HOUSES in all good sections of the city.
DIXIE REALTY CO.
1417 L St. N.W. NAt. 8890.

COLORED
1438 T st. nw.—6 rooms, bath......$35.75
825 25th st. nw.—5 rooms, water.... 25.75
1818 12th st. nw.—5 rooms, bath.... 25.75
56 K st. ne.—6 rooms, bath......... 35.75
AMERICAN SECURITY & TRUST CO.
Real Estate Department,
15th & Pa. Ave. N.W. NA. 4815.

SUBURBAN for RENT 78
Post Classified Ads.—National 4205

BUNGALOWS—Modern, nearby Va. and Md.; 5 rms. and bath to 8 rms. and bath; $35 to $50. Auto service free.
LESLIE D. MEASELL. CLeveland 4733.

MODERN BUNGALOW—14-ft. rooms, 9-ft. bath, 28-ft. cellar, 100-ft. lot; nearby, Hyattsville; $31 summer; $21 winter. GEO. C. WALKER. GReenwood 1899.

WASH. GROVE, MD.—8 rooms, kit., bath; furn.; garage; elec. refrigd.; April 15 to Nov. 15, $350. H. L. Davis, AD. 8464.

SHORE—Waterfront—Rent 81
Post Classified Ads.—National 4205.

FOR RENT FURNISHED FOR SEASON—FINE COUNTRY HOME ON POTOMAC. 22 miles from Washington; 8 rooms, 2 sun parlors, all conveniences, large lawn, gardens, boat. Reasonable. RICHARD B. TIPPETT, 1106 Mercantile Trust Bldg., Baltimore, Md., or Columbia 5175, D. C.

CLASSIFIED DISPLAY CLASSIFIED DISPLAY

CHERRY BLOSSOM FESTIVAL *Specials*

SPRING HATS
Cleaned and Blocked
Men or Women's 65c

TIES BEAUTIFULLY
CLEANED AND PRESSED 10c
CAREFULLY PRESSED........5c

SUITS PRESSED
APPEARANCE COUNTS!
Let us keep you freshly pressed for business and pleasure—it costs so little and means so much! Comfortable private dressing booths while you wait.
40c

famous Valet Shop
COMPLETE VALET SERVICE
1347 E STREET, N.W. NEAR 14TH AND PA AVE

WANTED—TO RENT 82
Post Classified Ads.—National 4205.

LAW OFFICE SPACE—Lawyer with 12 years' experience wants room in suite of reputable attorney or law firm. Box 84, Washington Post.

LET ME rent your vacant house or apt. Personal attention. A. M. COOPER, 820 11th st. nw. Nat. 1332.

LIST YOUR vacant property with us. We have more tenants than houses. K. M. Livingstone, 923 15th st. nw. DI 0700.

LIST FUR. • UNFUR. APTS. • HOUSES.
ACME RENTAL SERVICE.
900 12th St. (For car) DIST. 6285.

APARTMENTS for SALE 83
Post Classified Ads.—National 4205.

4 ROOMS and bath in beautiful Hampshire Gardens; monthly payments less than rent; owner will sacrifice 40% of equity. Apt. 207, 222 Farragut st. nw.

BUSINESS PROPERTY—Sale 84
Post Classified Ads.—National 4205.

RESTAURANT—Established over 26 years by owner; beer and light wines; will sell reasonable. See this! MEt. 6400.

HOUSES for SALE 86
Post Classified Ads.—National 4205.

BAY ST. SE., 1823—between 18th, 19th, B and C sts. se. 6 large rms. and bath; porches; equipped for two families; a. m. i. Opportunity to buy a home for same as rent; only $150 down. Key at 1821 Bay st. or phone Mr. Clark, NA. 3007.

FOR DESIRABLE HOUSES—
REASONABLY PRICED, CALL THE
MUNSEY TRUST CO., NAT. 8080.

$8,750—PARK ROAD N.W.
Between 17th and 18th sts. 3-story brick home, 8 rooms and bath, modern, in good condition. Will consider smaller house in exchange.
A. C. HOUGHTON & CO. (Realtors),
1516 H St. N.W. Dist. 7536-7537.

NEW DETACHED BRICK HOME.
WEST CHEVY CHASE, D. C.
$9,950—A roomy, center-hall-plan, all-brick home on a corner lot, convenient to stores, school and car line. Six fine rooms, TWO BATHS, recreation room, lavatory, large covered side porch, model kitchen; waterproof foundation and a brick garage. With building prices rising, this home represents a real saving to you at this "old-scale" price. Terms arranged.
SHANNON & LUCHS CO.,
1505 H. ST. N.W. NA. 2345.

WE WILL TRADE
New Detached Brick Home.
7 rooms, attic, recreation room, large lot, garage. See it the price is right.
5523 First Street N.W.
WAPLE & JAMES, INC.
1226 14th St. N.W. Dist. 3347.

COLORED.
FAIRMONT HEIGHTS
6 rooms and bath; a. m. i.; h.-w. h.; electricity; 100-ft. front; $3,750; $250 cash, $25 a month.
AUSTIN M. COOPER.
820 11th St. N.W. Nat. 1332.

COLORED—OPEN
Newly decorated; 8 rooms; hardwood floors; $7,500. Your terms. Open daily, 5 to 9, 1606 15th nw. Mr. Williford. Dec. 1161.

SALE or EXCHANGE 88
Post Classified Ads.—National 4205.

DELIGHTFUL country place, 10¼ acres; modern 7-room brick dwelling, greenhouse, 2 poultry houses; 2 streams; 3 acres under irrigation; 1½ miles Alexandria, on macadam road; price, $11,500; terms; or will trade for large farm within 50 miles Washington, D. C. WASHINGTON & KANE, Exclusive Agents, 1615 King st.; phone Alexandria 1621.

6-ROOM BRICK house; N.W. section of city, close to 16th st. nw.; cost $7,500; will trade equity for vacant lot, or good 7-passenger Buick, or will sell cheap. Call Mr. Jones, NA. 8060. No dealers.

LOTS for SALE 89
Post Classified Ads.—National 4205

BEAUTIFUL LOT—Price, $75; $5 down, $5 month; no interest; just across District line; possession with first payment. Zantzinger Co., Capitol Heights, 190-R.

BUYING DIRECT from owners. Level wooded lots near 14th and Alaska ave. nw. Splendid 60 ft. 214 ft. deep. Apply Mr. Reynolds, 774 Girard nw., or next door.

CONGRESS HEIGHTS—Wahler st. se. $300 for 3 lots 75x100; square 6127, lots 33, 34, 35; must be sold. 1343 H st. nw. ADELBERT W. LEE. DIST. 4600.

VERY DESIRABLE industrial lots, located on Girard st. ne. Approximately 9,000 sq. ft. Price very low. For quick sale, Mr. Reynolds, 774 Girard nw. Ad. 7077.

SUBURBAN for SALE 90
Post Classified Ads.—National 4205.

LARGE LISTING farms, suburban and waterfront property. R. D. Lillie, 266 Carroll st., Takoma, D. C. GE. 3300.

2 TAKOMA PARK BARGAINS — Save $2,000. MORRISON AGENCY, 2d floor, Citizens Bank, Takoma, Md. Shep. 3444.

WOODRIDGE
If contemplating a home in Woodridge, I have the finest lot available. Call ME. 4586.

SMALL ESTATE
25 MINUTES FROM WHITE HOUSE.
CONGRESSIONAL CLUB DISTRICT.
1 acre; beautifully located; cleared ground; $1,250; high elevation; splendid view of the surrounding country for miles; small down payment; balance 5 to 10 years to pay. Write Box 238, Washington Post.

ACREAGE for SALE 92
Post Classified Ads.—National 4205.

ACRE, Bradley boulevard; high; overlooking Kenwood and Edgemoor; 192-ft. front, 300-ft. deep; all improvements except gas; fenced, graded, planted; reasonable price and terms. L. C. Duncan, 33 East Bradley lane; Wisc. 3645-J.

SUBDIVIDING 2 farms; 11 mi. out; will cut to suit; $125 acre up; terms; paved road; elec. current; bus or cars. Owner, W. A. Sherman, R-1, McLean, Va.

FARMS—LAND for SALE 93
Post Classified Ads.—National 4205

LARGE LISTING farms, suburban and waterfront property. R. D. Lillie, 266 Carroll st., Takoma, D. C. GE. 3300.

$50 DOWN—6½ acres; on State road; 14 miles D. C.; $425. Nat. 3753.

5 ACRES—Gravel rd.; 32 mi. D. C.; 5-room house; water, elec.; $1,250; $500 cash; terms.

2 acres, on pike; close to high school and R. R. station; 25 mi. D. C.; good 7-room house; water, bath, elec.; double garage, barn and chicken house; $4,000; $200 cash, $40 month.

20 acres; gravel road; 40 miles D. C.; bungalow; $1,900; terms.

50 acres; stream, spring; view; close to hard road; 23 mi. D. C.; $2,100; terms. Paul T. Powell, Herndon, Va.; phone 133.

SHORE—Waterfront—Sale 95
Post Classified Ads.—National 4205.

12 BEAUTIFUL lots; 2d addition to St. Clement Shores; quick sale, $18.50 each; terms, $1 a month. Call Nat. 1166.

WANTED—REAL ESTATE 96
Post Classified Ads.—National 4205

I HAVE CLIENTS desiring to buy waterfront property and suburban lots. Write Box 232, Washington Post.

IF YOU HAVE any property in D. C. for sale, communicate with E. A. Garvey, 1126 Vermont ave.; Dist. 4509.

RESPONSIBLE party wants good bungalow as own home; describe fully location, house, lot, transportation; liberal payment if priced low. Box 92, Washington Post.

WILL PAY all cash for lots in good detached residential location. A. S. Gardiner, 932 Investment Bldg., National 6334.

BENNY Come-on Stuff By J. Carver Pusey

SALE
THIS DESIRABLE PROPERTY APPLY BENNY
SO YOU'RE TRYIN' TO SELL THIS PROPERTY EH? — HA HA — WHY LISTEN BUDDY, THE MOSQUITOES OUT HERE ARE AS BIG AS BUZZARDS

"CAP" STUBBS Good News By Edwina

LOOK GRAN'MA — LONNY DON'T HAFTA WEAR HIS BRACE ANY MORE — TH' DOCTOR SAYS HIS LEG IS STRONG 'NUFF NOW —
WHY, LET ME SEE! MY! ISN'T THAT FINE!! —
The George Matthew Adams Service, Inc.

TODAY'S CROSSWORD

ACROSS.

1 Elapse
5 Dwelling place
10 Low gaiter
14 Small island: var.
15 Matrons
16 Head
17 Spray blown from waves during a gale at sea
19 Genus of the maple tree
20 "Ad—per aspera"
21 Pigpens
23 Range of knowledge
24 Character in "Uncle Tom's Cabin"
26 Bar legally
28 Kept
33 Worship
36 Went swiftly
37 Free
38 Vestiges
39 In excess
41 Friendly relations
43 Card game
44 Truly
46 Distant
47 Night before an event
48 Ambassador
49 High-temperature thermometer
52 Reception halls
54 Turf
55 Decay
57 Mistake
60 Saltpeter
64 Wicked
66 Kind of fossil
68 Large dog
69 Running knot
70 Son of Seth
71 Therefore
72 Horse
73 Dispatched

DOWN.

1 City of the leaning tower
2 European mountains
3 Partially burned carbon
4 Shops
5 Find the sum of
6 Movable barrier in a fence
7 Leave out
8 Dared
9 Park in the Rockies
10 Health resort
11 Kind of thief
12 Opposite of aweather
13 Sea bird
18 Part of a church
22 Asterisk
25 Deck out
27 Rooms in harems
28 Establish by evidence
29 Black bird
30 Weakening
31 Vigor
32 Build up in morals or religion
34 Plunder: archaic
35 Compound ether
38 Beginners
40 Violent disturbance of the peace
42 Viscous black liquid
45 Old musical instrument
49 Talking bird
50 One: prefix
51 Ancient Roman officials
53 Presses
55 Interpret: archiac
56 City in Portugal
58 Orchestral instrument
59 Go up
61 Prong
62 English school
63 Remainder
65 The Lion
67 Spread to dry

YESTERDAY'S ANSWER

S	T	A	M	P		P	R	A	T	E		T	H	O	S	E
T	A	P	E	R		A	C	E	R		R	I	P	E	N
A	L	O	N	E		A	F	T	E	R		A	M	E	N	D
T	O	R		V	E	N	T		M	E	A	N		R	O	E
E	N	T	R	A	N	C	E	S		D	I	S	C	A	R	D
			A	L	T	E	R	E	D		M	O	O			
S	O	C	C	E	R		S	N	E	E		M	O	O	R	S
P	R	E	E	N	E	D		T	A	K	E		S	K	E	E
A	I	D		T	A	R	D	I	N	E	S	S		A	B	E
D	O	E	S		T	O	A	M		S	T	O	P	P	E	R
E	N	D	U	E		P	I	E	S		A	V	A	I	L	S
			I	N	K		P	L	A	T	T	E	R			
S	M	A	T	T	E	R		S	T	E	E	R	A	G	E	S
P	A	L		A	Y	O	T		E	A	S	E		A	R	A
A	N	I	S	E		A	I	D	E	S		I	N	O	O	T
R	O	G	U	E		S	E	I	N	E		G	E	E	S	E
E	R	N	E	S		T	R	E	S	S		N	O	S	E	S

(Copyright, 1934.)

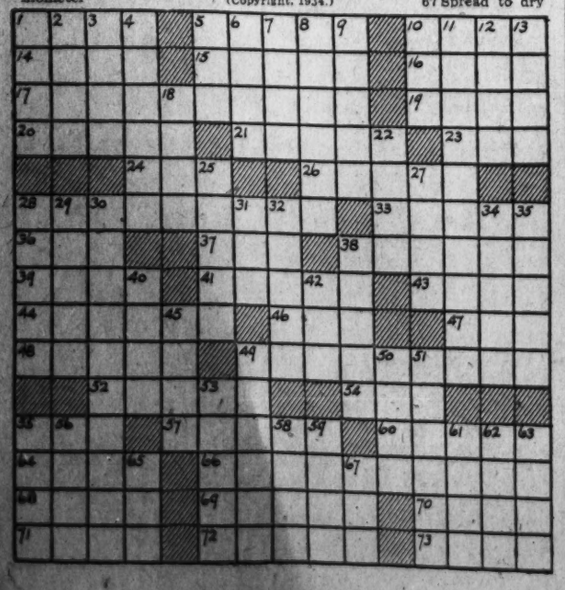

THE BUNGLE FAMILY Mystery No. 1 By Harry J. Tuthill

A FINE SITUATION! WHILE WE WERE WAITING FOR SOME CUSTOMER TO HOLLER THAT HE'D BEEN ROBBED, A RED-HOT BUSTED INTO THIS OFFICE AND TOOK US TO TOWN.
WHAT INCINERATES ME IS THAT WE... DETECTIVES... CAN'T EVEN PROVE WE WERE ROBBED.
YOU FOUND SAMPLES OF HIS WHISKERS IN THE DOOR OF THE SAFE WE RENTED WITH THE OFFICE. IT'S OUR SAFE..... TEMPORARILY, ANYHOW.
LEGALLY SPEAKING, WE OWN THE SAFE BUT
SOMEBODY ELSE OWNS WHAT'S IN IT.
REG. U.S. PAT. OFF. 4-23
IN OTHER WORDS, WE'RE NOT ALLOWED TO OPEN OUR OWN SAFE— IF WE COULD.
EVERYTHING IS VERY CONFUSING. IF WE WERE WORKING ON A BIG CASE NOW I'D SAY THIS ROBBERY WAS FRAMED BY THE OTHER SIDE TO MAKE US FEEL LIKE WE DO.
WELL, HERMAN, I WON'T SAY WE'RE TERRIBLY MIXED UP, BUT ON THE OTHER HAND THINGS ARE NOT VERY CLEAR TO US, EITHER.
THE REASON WE SEEM KIND OF CONFUSED IS BECAUSE THIS SMALL TIME STUFF, BURGLARY, ISN'T UP OUR ALLEY. WE'RE SPECIALISTS IN...WELL, ALMOST ANY OTHER SORT OF CASE.

JOE JINKS, Featuring Dynamite Dunn Joe Knows! By Llanuza

4-23
TWO DOWN—AND THREE TO GO! DYNAMITE HAS JUST SQUARED OFF AGAINST HIS THIRD OPPONENT, PUDDLER GORKLE.....
WHAT'S THIS GUY TRYIN' TO DO— CREEP UP ON DYNAMITE?
NO—THAT'S THE PUDDLER'S FAMOUS CROUCH STYLE
WHAT'S IT FAMOUS FOR—LOOKIN' FUNNY?
NEVER MIND HOW FUNNY IT LOOKS— IT'S GOIN' TO GIVE GORKLE A BIG ADVANTAGE
SURE—HE WON'T HAVE SO FAR TO FALL!
Reg. U. S. Pat. Off.: © 1934 by United Feature Syndicate, Inc.

NAPOLEON AND UNCLE ELBY By Clifford McBride

BOY, I'M MIGHTY PROUD OF THAT BEAR! IT SURE PUTS THE POLISH ON MY TROPHY ROOM.' SET A TRAP RIGHT IN FRONT OF HER DEN.' HAD A HARD TIME SHOOTIN' HER EVEN THEN, BECAUSE SHE WOULDN'T STAND STILL!
YOU OUGHT TO DO YOUR HUNTING IN A ZOO.' WONDER YOU DON'T BRAG ABOUT STARVIN' HER CUBS TO DEATH.' IF THERE'S ANY STRAY TRAPS OUT IN THE WOODS THE NEXT TIME YOU GO TROPHY COLLECTIN', HERES HOPING YOU'RE STEPPIN' HEAVY.'
(c) Arthur J. Lefave

DIXIE DUGAN Rough on the Boy! By J. P. McEvoy and J. H. Striebel

H'LO, MR. DUGAN! — WHERE'S DIXIE?
SHE DIDN'T COME DOWN TO TH' STORE T'DAY- SAID SHE WASN'T FEELING WELL
GUESS I'LL DROP BY AND CHEER HER UP—
EUPHY! THAT'S MR. JEPPWORTH — I JUST LOOKED OUT, AND SAW HIM COMING!-TELL HIM I DON'T WANT TO EVER, EVER SEE HIM AGAIN!!
IF IT'S DIXIE Y'WANNA SEE — YA CAN'T SEE HER!
GOSH!— IS SHE THAT SICK?
I SPECK SHE IS— OF YOU
McNaught Syndicate, Inc., N. Y.

THE GUMPS Sweet Violets

THESE LITTLE VIOLETS I PLUCKED THIS MORNING- HOW THEY REMIND ME OF MILLIE'S LOVELY EYES- HOW DIFFERENT THIS SPRING SEEMS FROM LAST- AS I WANDERED THROUGH THE WOODS, THE RUSHES SEEMED TO SIGH FOR MILLIE- THE TRICKLING BROOK SEEMED TO WHISPER HER NAME- THE BIRDS SEEMED TO SING OF HER BEAUTY- LOST TO ME NOW FOREVER-
4-23
AH! WHEN I THINK OF WHAT MIGHT HAVE BEEN—
SAY- IT MIGHT HAVE BEEN WORSE- YOU'VE GOTTEN ALONG SINGLE SO FAR- AFTER ALL MATRIMONY IS NOTHING BUT AN INSANE DESIRE TO PAY SOME WOMAN'S BOARD-
THAT WILL BE ALL FROM YOU—
SIDNEY SMITH
Reg. U. S. Pat. Off.; Copyright, 1934, by The Chicago Tribune.

DICK TRACY After That Car!

AS JUNIOR TRACY PEDALS PAST A CERTAIN CORNER ON HIS BICYCLE, AN AUTO BEARING THREE INDIVIDUALS ATTRACTS HIS ATTENTION....
YES SIR- THAT'S SPALDONI!
AND TRACY WANTS HIM! HOT DOG! I'M GOING TO TRAIL THAT CAR!
BUT ALAS! HE INSTANTLY REALIZES HE HASN'T A CHANCE OF KEEPING PACE WITH THE SPEEDING AUTO ON HIS BICYCLE...
HEY CABBY! LET ME HOLD MY BIKE ON THE RUNNING BOARD OF YOUR CAB WHILE YOU FOLLOW THAT CAR! EH? I'VE GOT DOUGH.
OKAY!
TAXI
WHERE ARE WE GOING, SPALDONI?
OUT TO OUR SECRET HIDEOUT IN THE OLD ABANDONED STEEL MILL! WE'LL BE SAFE FROM THE DICKS THERE!
4-23

Walt Mason, Himself

The Morrow.

In the shadows we are groping, always trusting, always hoping that tomorrow will be sunny, and the fog will blow away. "Dreary rain will cease to drizzle, and the good old sun will sizzle, and we'll all be hunkydory when the sun's on deck," we say. That's the spirit that sustains us when affliction jars and pains us, we are always looking forward from the present day of grief; true, today is pretty rocky, and our plans are going balky, but tomorrow's in the offing, and tomorrow brings relief. In our days of desolation ruin threatened all the Nation and the bottom would have fallen from our cherished native land, had we spent our time in wailing over bulwarks crashing, failing, but we thought about tomorrow and the comfort close to hand. We can stand a lot of sorrow when we feel a bright tomorrow is encamped upon the threshold, and is knocking at the door; we can cease our doubting, fearing, and remark, "The skies are clearing, and we'll witness a revival of the happiness of yore."

(Copyright, 1934.)

Legion Beauty Contest.

Petersburg, Va., April 22 (Spl.). The Dinwiddie County American Legion Post has announced a beauty contest to be held Monday, April 30, at which "Miss Dinwiddie" will be selected to represent the post at a State-wide Legion contest to be held later in the year at Lynchburg.

WINNIE WINKLE, the Breadwinner Establishing Contact

THE MORONIAN BALL AT LABOR HALL HAS STARTED AND AS WINNIE HAS BEEN INFORMED, THE BALL IS ONLY A COVER FOR THE SECRET MEETING UPSTAIRS OF ANTON CROFUT AND HIS NEW ORGANIZATION OF SPIES.
WE DANCE AND HAVE FUN, HEY, ANNA?
-ER-YES -UH-
CLICK CLICK
APRIL 23
ANXIOUS THOUGHT
FOR GOODNESS SAKE, THAT FELLOW AT THE TABLE JUST GAVE ME THE WINK AND NOW THE HAND SIGNAL! HE MUST BE A— HE WANTS TO TELL ME SOMETHING!!
COME ON, ANNA, YOU WANT TO DANCE?
NO, NO JOHAN!! NOT NOW! WAIT A FEW MINUTES!
C'MON, JOE, KEEP TALKING!
OKAY!
I LOVE YOU, ANNA—
SHHHH- BE QUIET, JOHAN!! JUST HOLD MY HAND AND SIT QUIET!!
TAP TAP TAP
—AND SO WHILE ONE OF TWO OPERATIVES AT THE NEXT TABLE STARTS TO TAP OUT A CODE SIGNAL TO W-13 — WINNIE, HOLDING HER ESCORT'S HAND, STRAINS FORWARD TO CATCH THE MESSAGE —
Reg. U. S. Pat. Off.; Copyright, 1934, by The Chicago Tribune.
BRANNER